This is a digital copy of a book that was preserved for generations on library shelves before it was carefully scanned by Google as part of a project to make the world's books discoverable online.

It has survived long enough for the copyright to expire and the book to enter the public domain. A public domain book is one that was never subject to copyright or whose legal copyright term has expired. Whether a book is in the public domain may vary country to country. Public domain books are our gateways to the past, representing a wealth of history, culture and knowledge that's often difficult to discover.

Marks, notations and other marginalia present in the original volume will appear in this file - a reminder of this book's long journey from the publisher to a library and finally to you.

Usage guidelines

Google is proud to partner with libraries to digitize public domain materials and make them widely accessible. Public domain books belong to the public and we are merely their custodians. Nevertheless, this work is expensive, so in order to keep providing this resource, we have taken steps to prevent abuse by commercial parties, including placing technical restrictions on automated querying.

We also ask that you:

+ *Make non-commercial use of the files* We designed Google Book Search for use by individuals, and we request that you use these files for personal, non-commercial purposes.
+ *Refrain from automated querying* Do not send automated queries of any sort to Google's system: If you are conducting research on machine translation, optical character recognition or other areas where access to a large amount of text is helpful, please contact us. We encourage the use of public domain materials for these purposes and may be able to help.
+ *Maintain attribution* The Google "watermark" you see on each file is essential for informing people about this project and helping them find additional materials through Google Book Search. Please do not remove it.
+ *Keep it legal* Whatever your use, remember that you are responsible for ensuring that what you are doing is legal. Do not assume that just because we believe a book is in the public domain for users in the United States, that the work is also in the public domain for users in other countries. Whether a book is still in copyright varies from country to country, and we can't offer guidance on whether any specific use of any specific book is allowed. Please do not assume that a book's appearance in Google Book Search means it can be used in any manner anywhere in the world. Copyright infringement liability can be quite severe.

About Google Book Search

Google's mission is to organize the world's information and to make it universally accessible and useful. Google Book Search helps readers discover the world's books while helping authors and publishers reach new audiences. You can search through the full text of this book on the web at http://books.google.com/

TSCHAIKOWSKY

THE SEASONS

Mus 828.1.406.3

gift of Benjamin Grosbayne

THE MUSIC LIBRARY
OF THE
HARVARD COLLEGE
LIBRARY

DATE DUE

AUG 8 1979	FEB 01 1999
MAR 18 1982	JUN 27 1997
NOV 14 1983	FEB 2[illegible] 1999
MAY 1[illegible] 1984	JUL 26 2007
MAY 11 1986	
AUG 11 1993	
OCT 18 1995	
NOV 30 1995	
JAN 26 1996	
JUN 10 1996	
APR 22 1997	
MAY 27 1997	

GAYLORD PRINTED IN U.S.A.

M3X 204

Schirmer's Library of Musical Classics

Vol. 909

PETER I. TSCHAIKOWSKY

OP. 37a

THE SEASONS

TWELVE CHARACTERISTIC PIECES

FOR THE PIANO

EDITED AND FINGERED

BY

LOUIS OESTERLE

NEW YORK : G. SCHIRMER
BOSTON : BOSTON MUSIC CO.
COPYRIGHT, 1909, BY G. SCHIRMER

Mus 828.1.406.3

HARVARD UNIVERSITY
EDA KUHN LOEB MUSIC LIBRARY
CAMBRIDGE 38, MASS.

AUG 5 1976

CONTENTS

		PAGE
1. JANUARY	By the Hearth	2
2. FEBRUARY	Carnival	8
3. MARCH	Song of the Lark	14
4. APRIL	Snowdrop	16
5. MAY	Starlit Night	20
6. JUNE	Barcarolle	24
7. JULY	Song of the Reaper	29
8. AUGUST	Harvest Song	32
9. SEPTEMBER	Hunter's Song	39
10. OCTOBER	Autumn Song	43
11. NOVEMBER	"Troïka" (Sleigh-Ride)	46
12. DECEMBER	Christmas	51

21360

January

By the Hearth

Edited and fingered by
Louis Oesterle

P. Tschaikowsky. Op. 37a, No 1

Moderato semplice ma espressivo

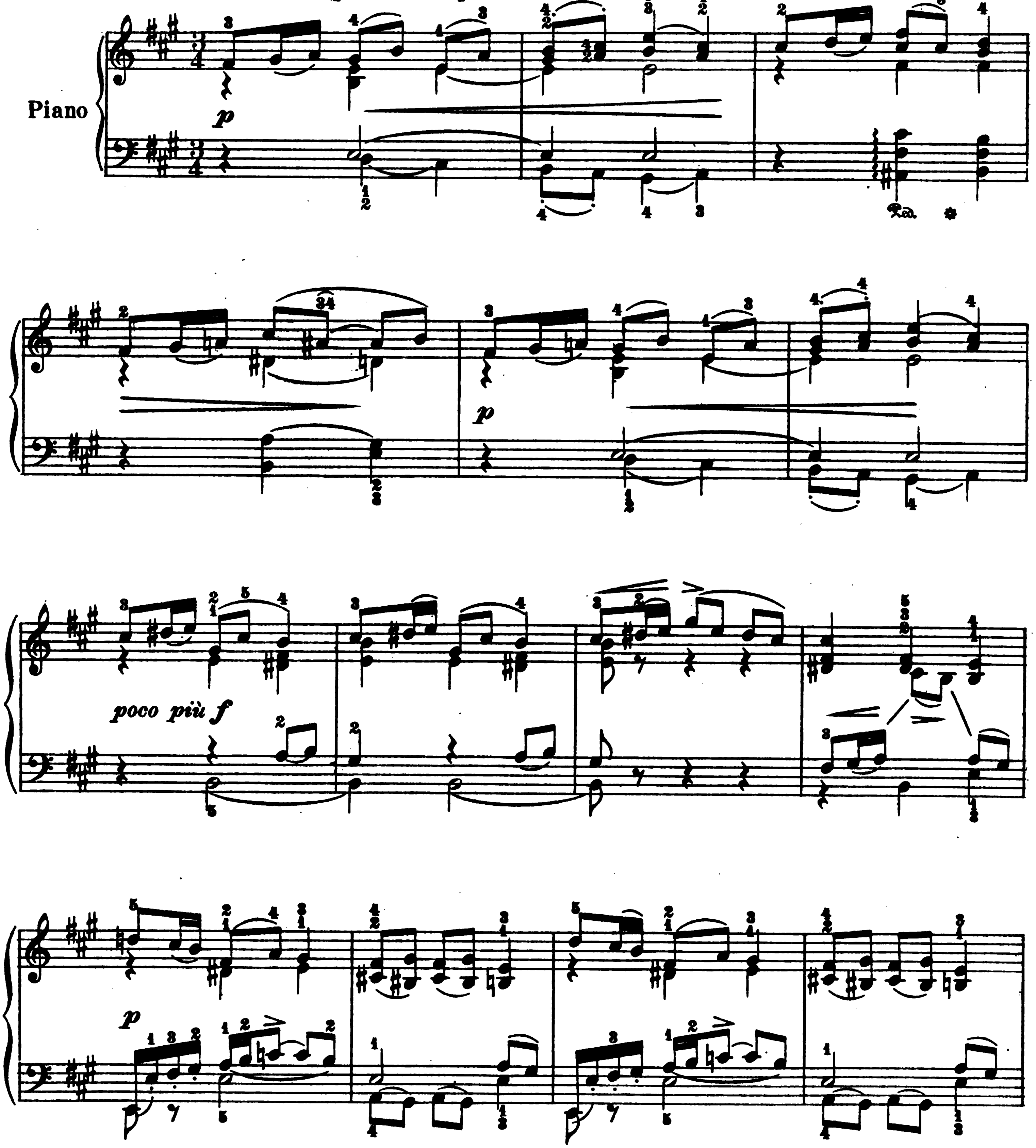

Copyright, 1909, by G. Schirmer

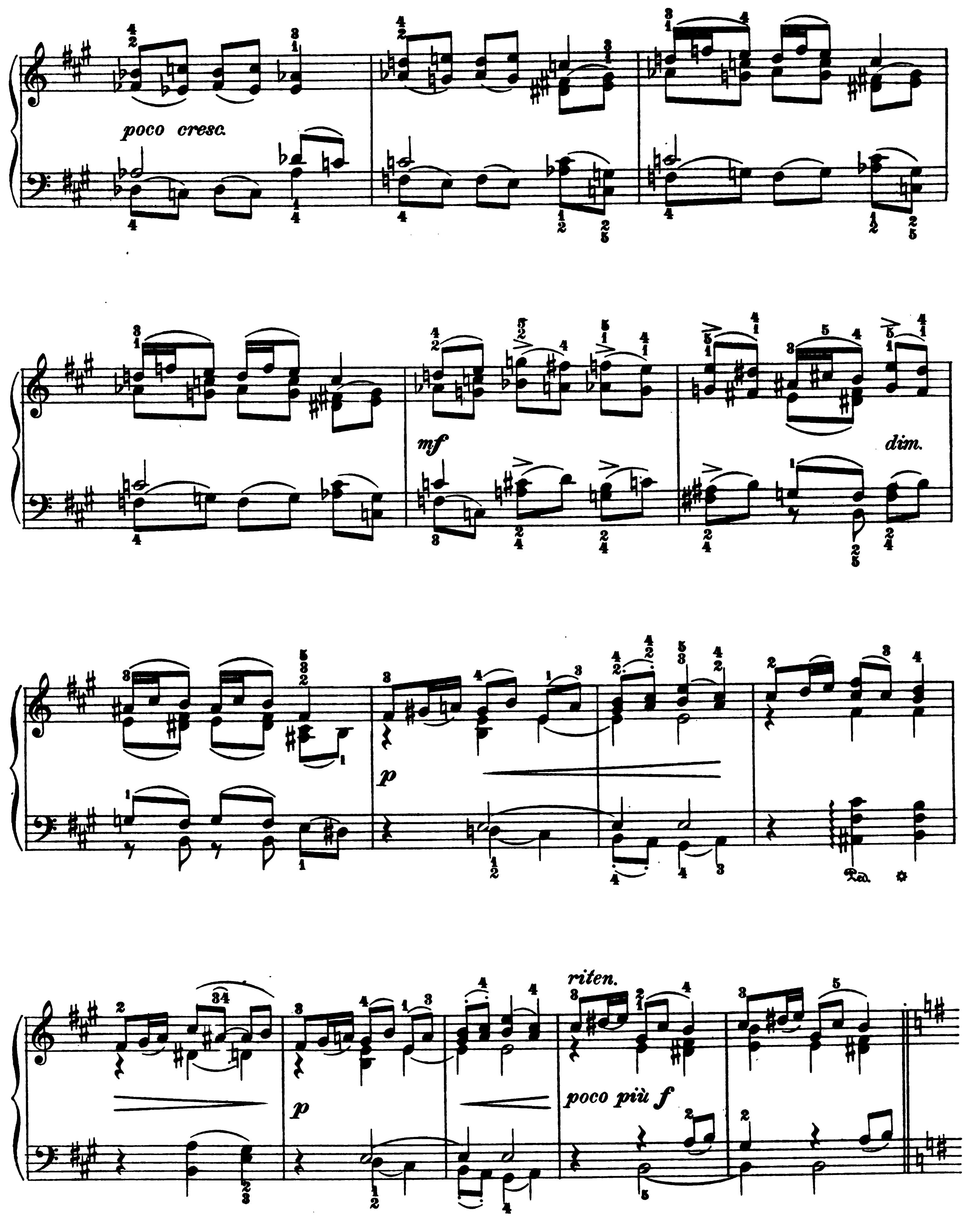
poco cresc.
mf
dim.
p
Ped.
riten.
p
poco più f

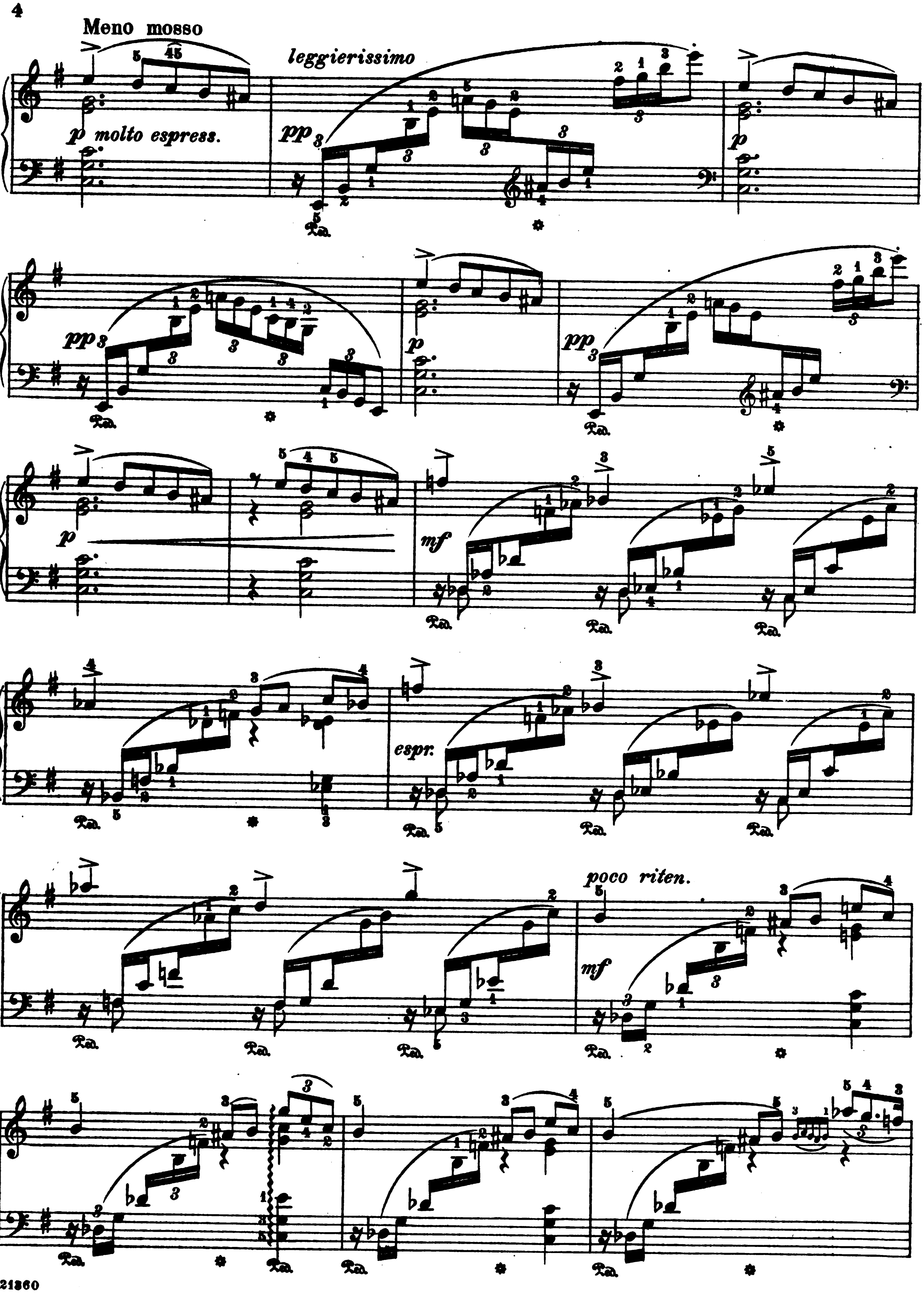
Meno mosso
p molto espress.
leggierissimo
pp
p
pp
p
pp
p
mf
espr.
poco riten.
mf

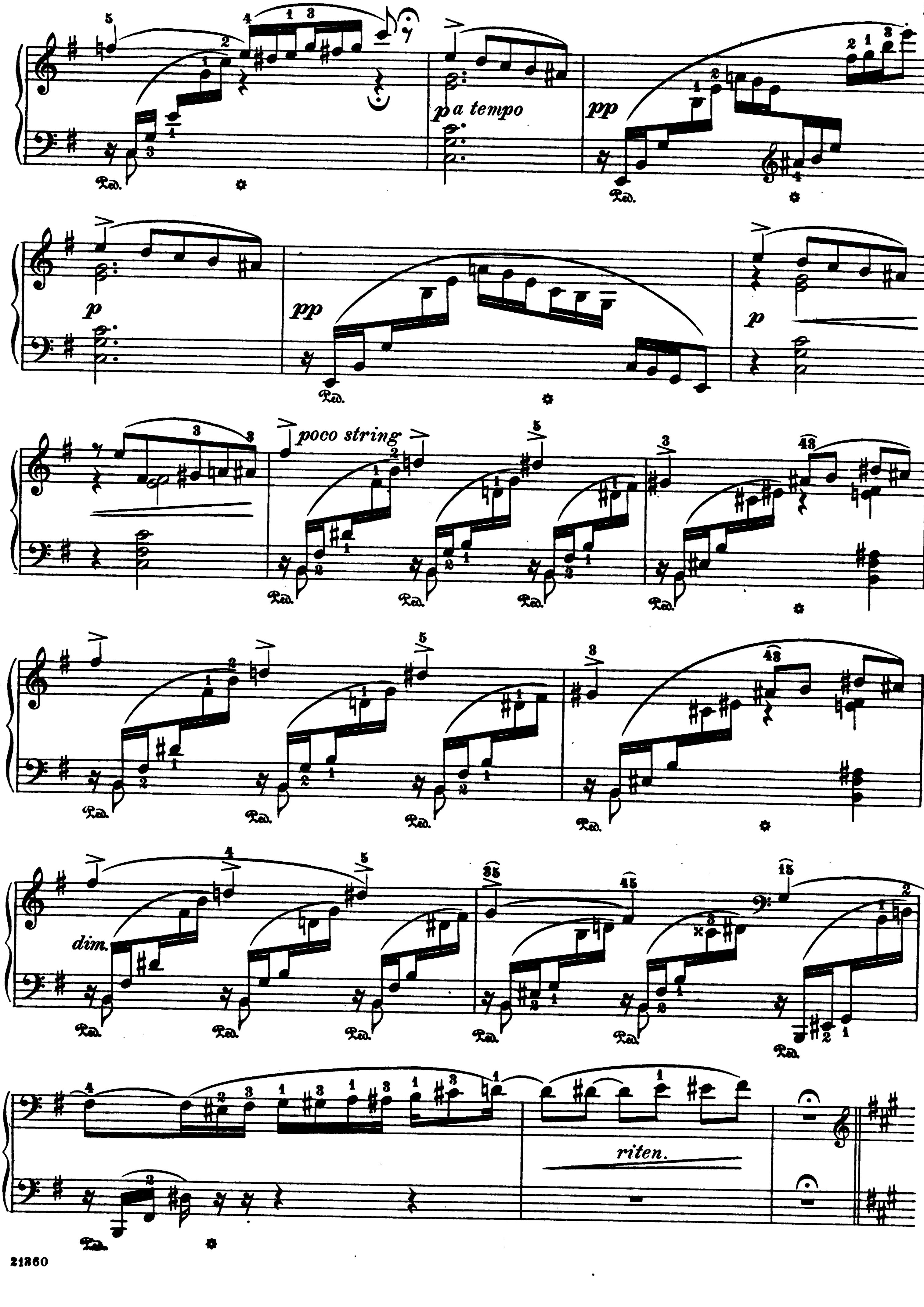
p a tempo
pp
p
pp
p
poco string
dim.
riten.

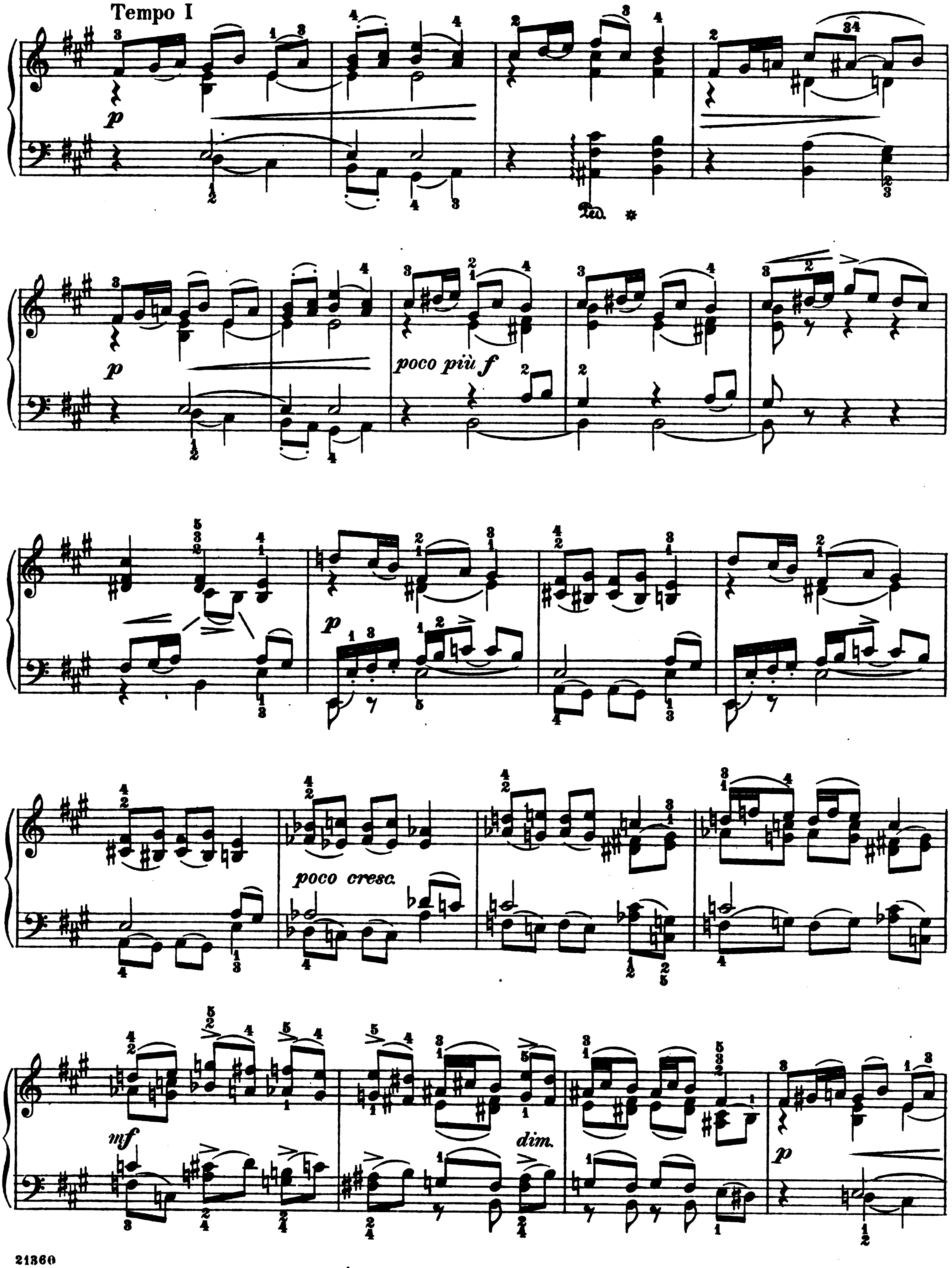
Tempo I
p
Ped.
p
poco più f
p
poco cresc.
mf
dim.
p

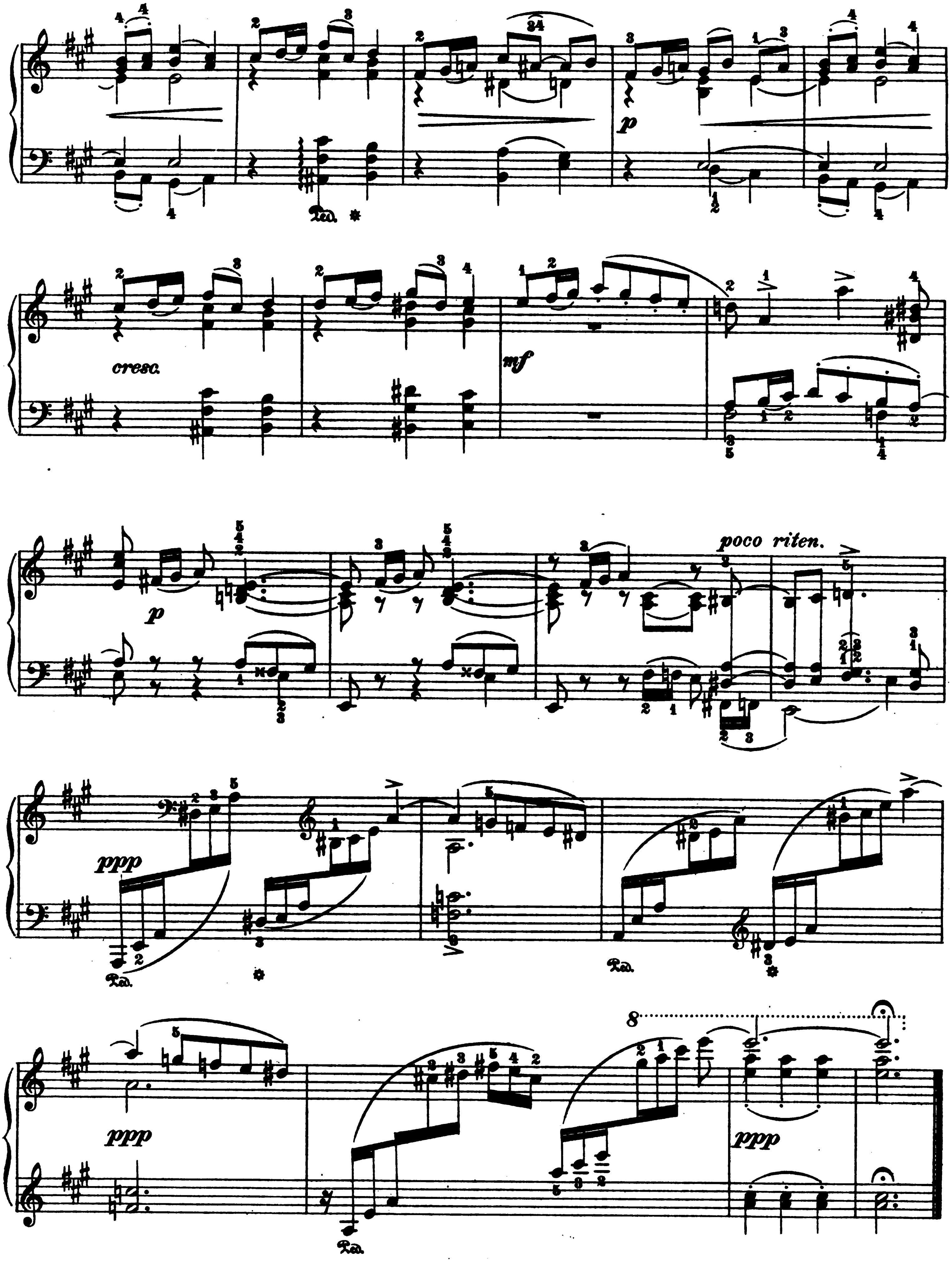
p
cresc.
mf
p
poco riten.
ppp
Ped.
ppp
Ped.
ppp

February

Carnival

P. Tschaikowsky. Op. 37a, No. 2

Allegro giusto

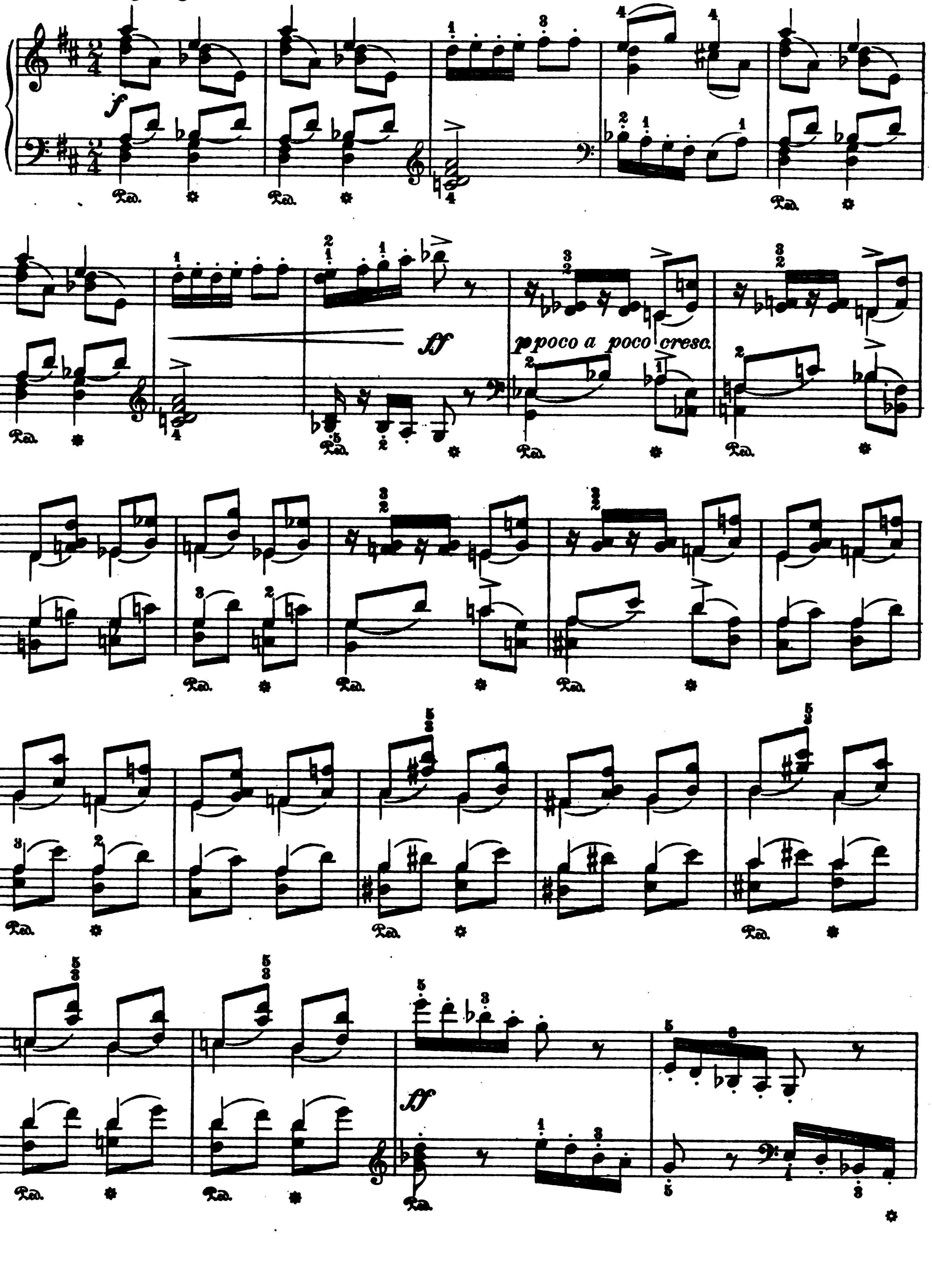

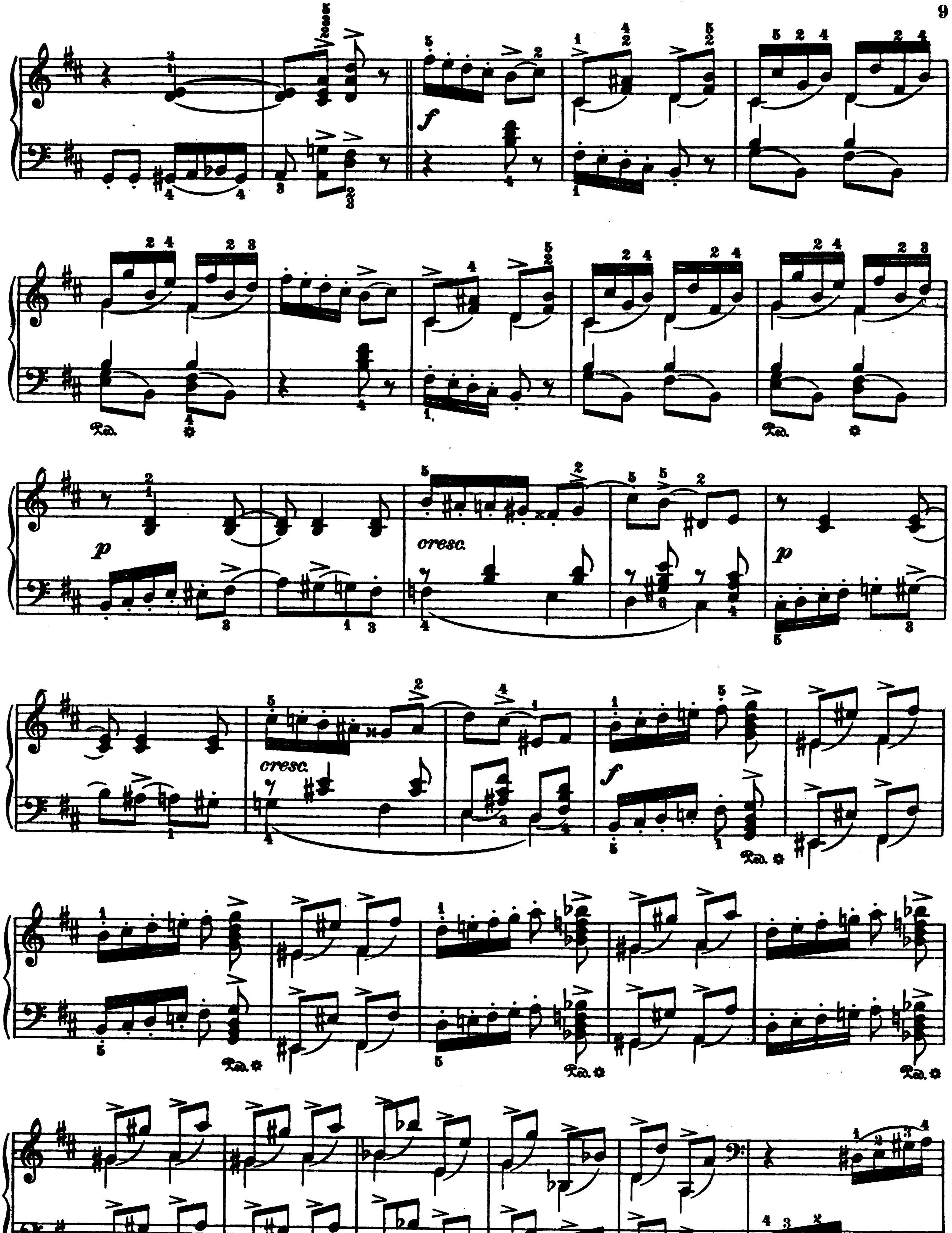
f
Ped.
p
cresc.
p
cresc.
f
Ped.

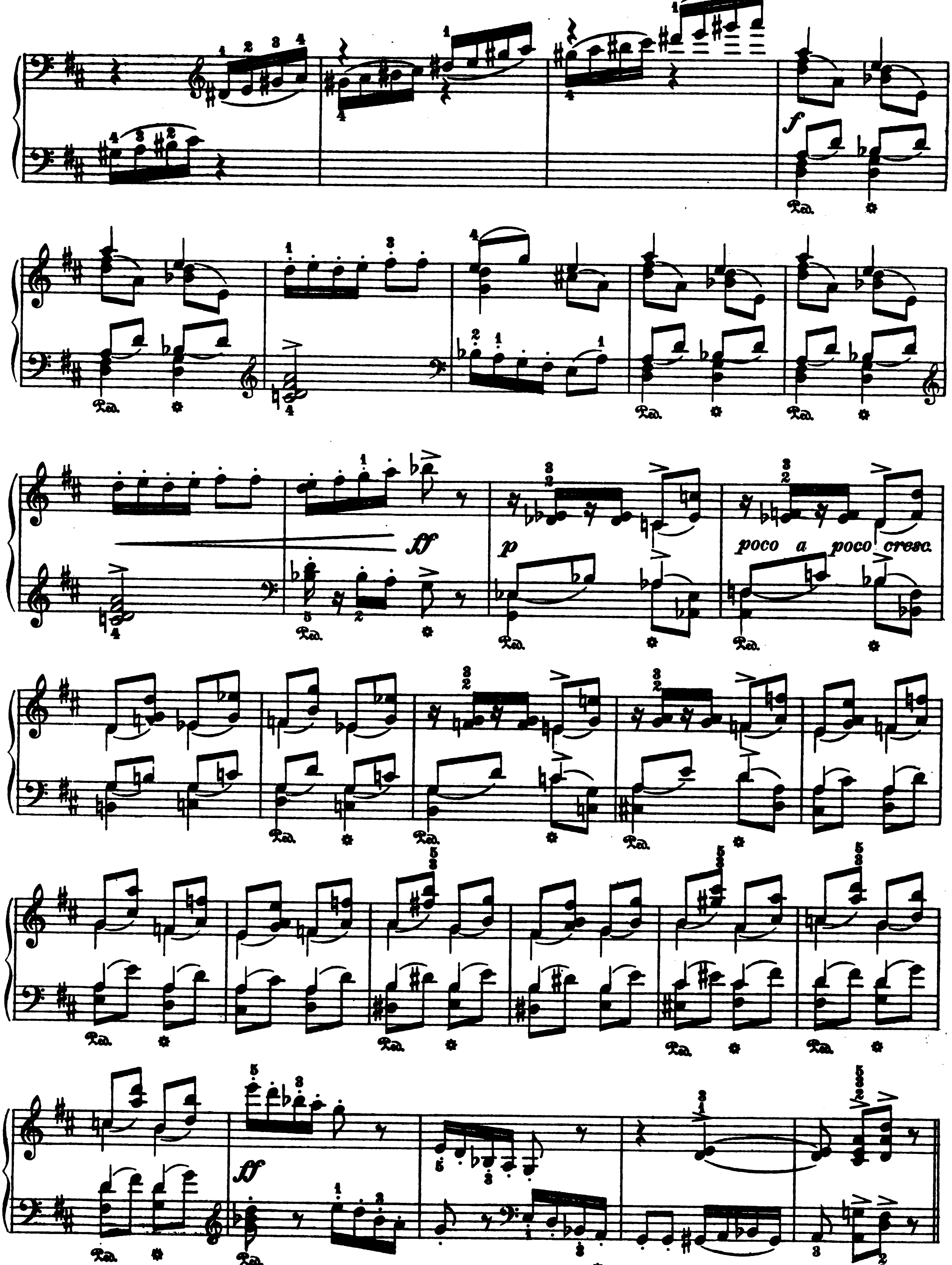
f
ff
p
poco a poco cresc.
ff
Ped.

L'istesso tempo

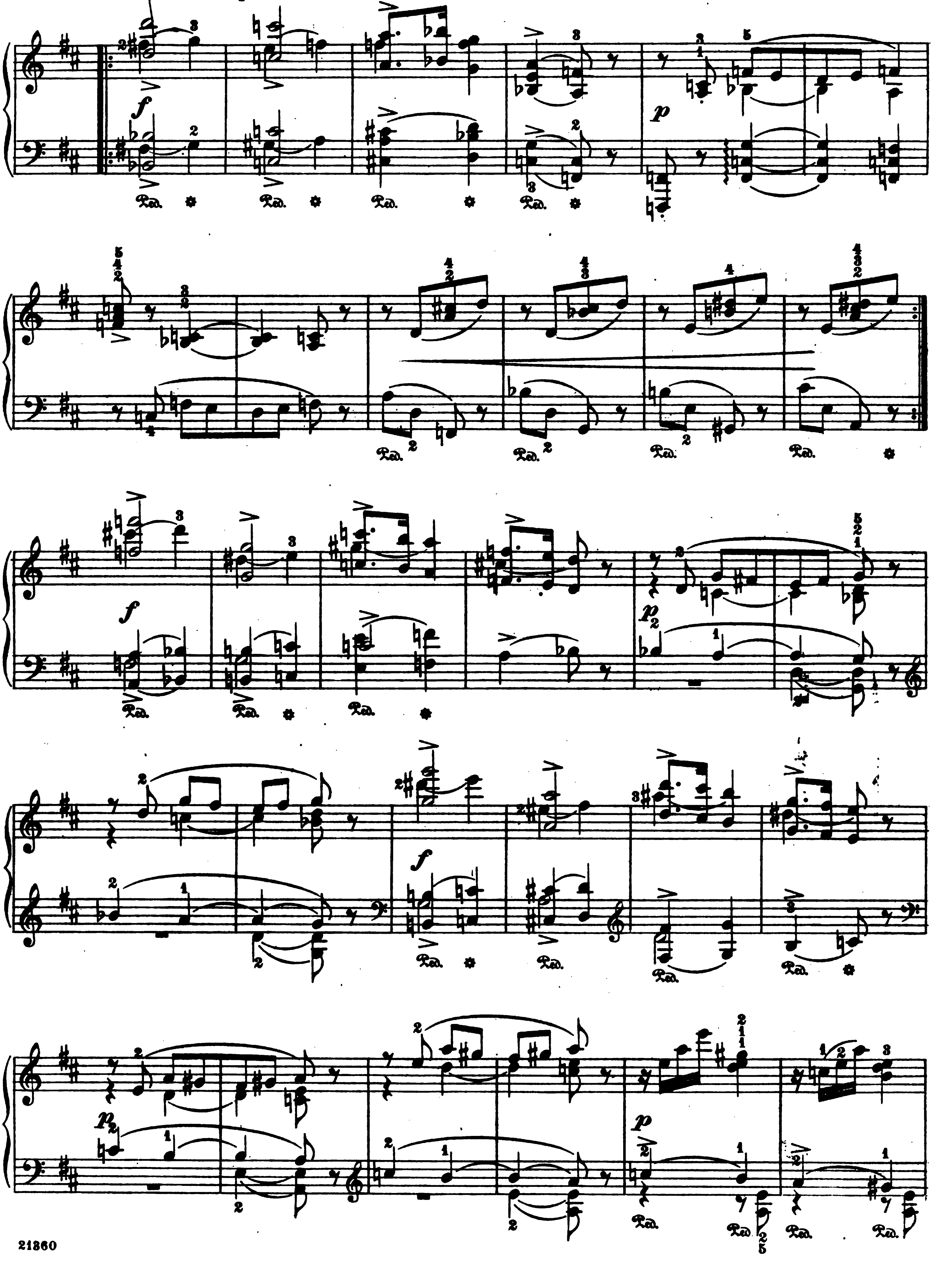

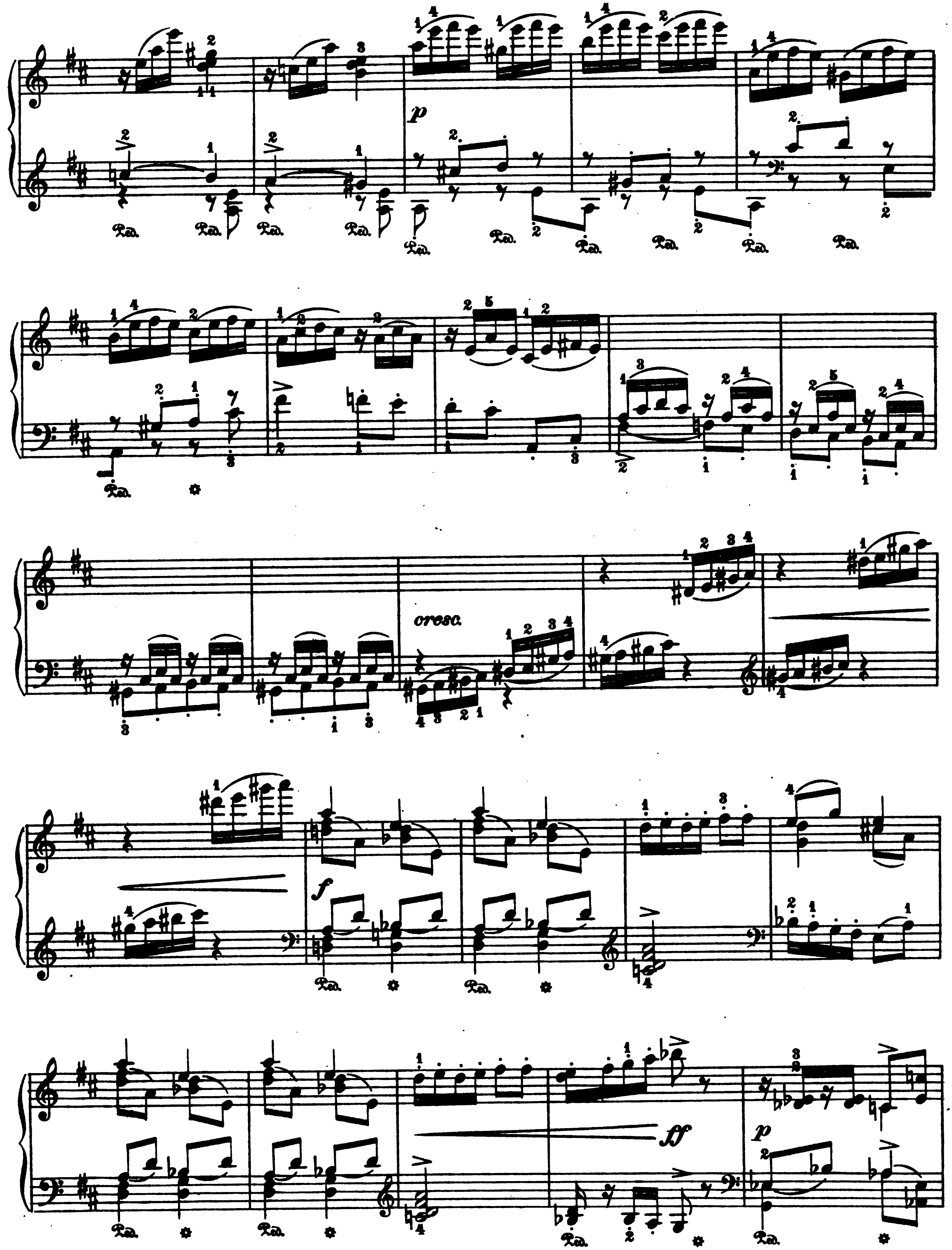
p
Ped.
cresc.
f
ff

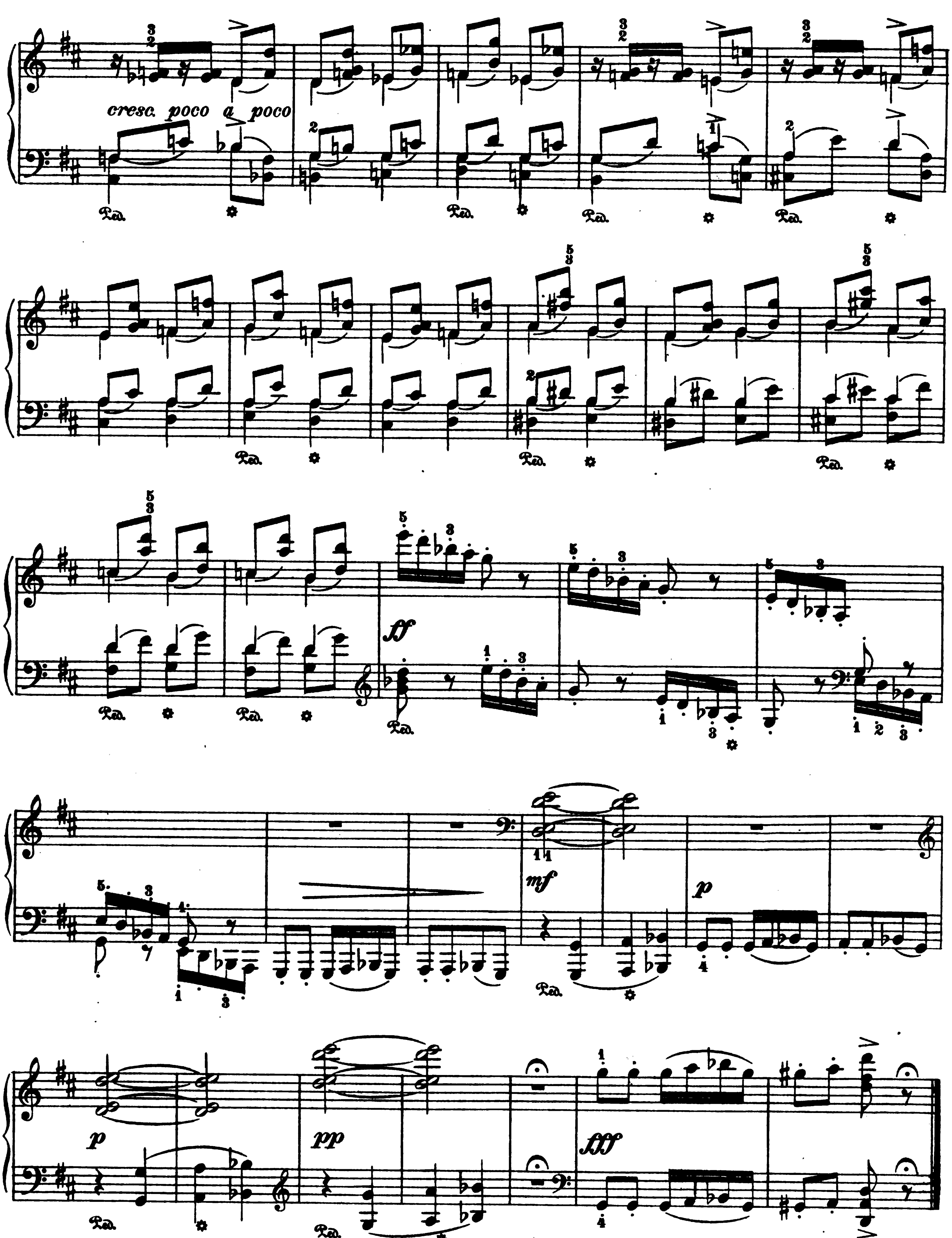
cresc. poco a poco
ff
mf
p
pp
fff

March

Song of the Lark

P. Tschaikowsky. Op. 37a, No 3

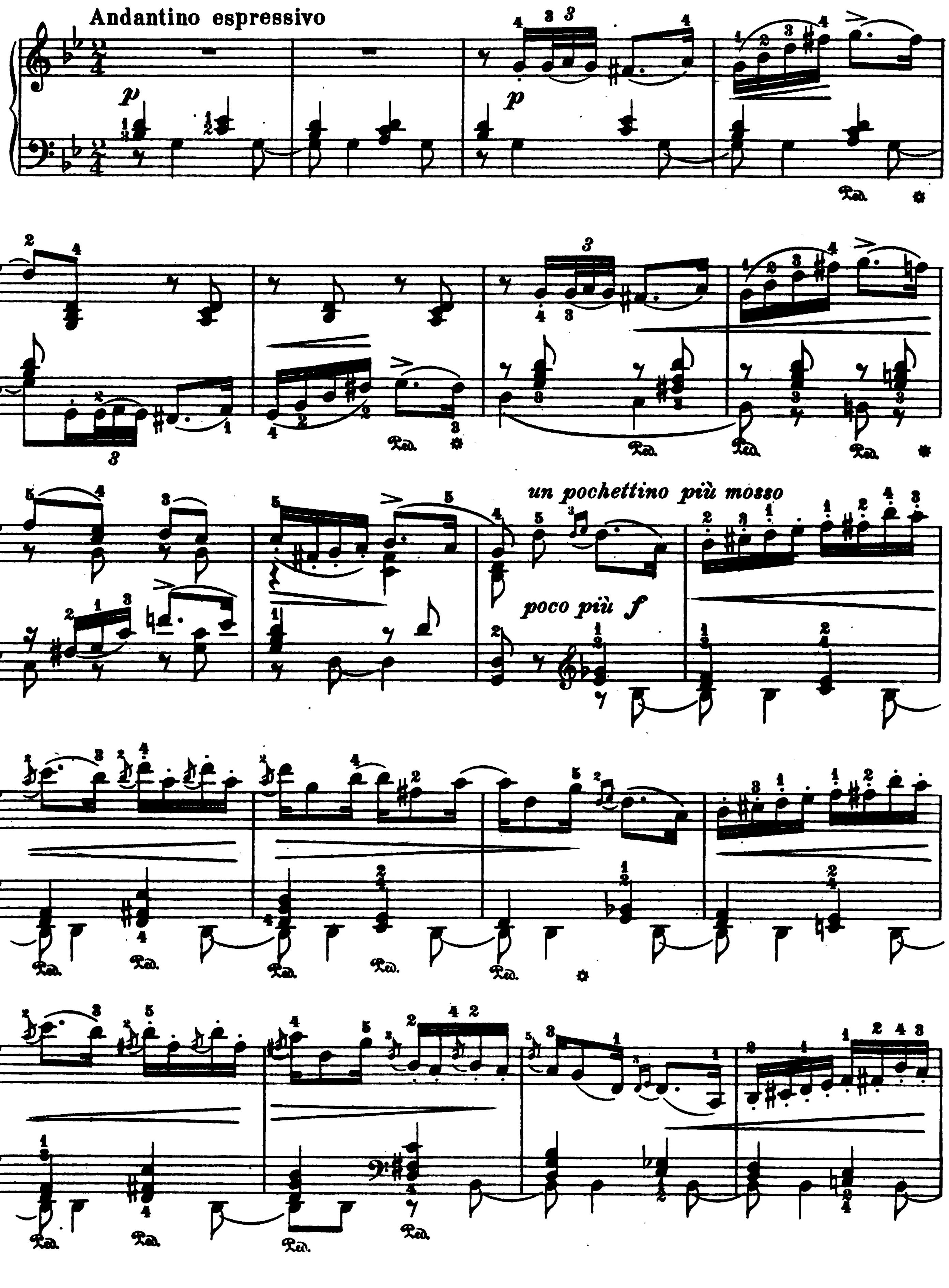

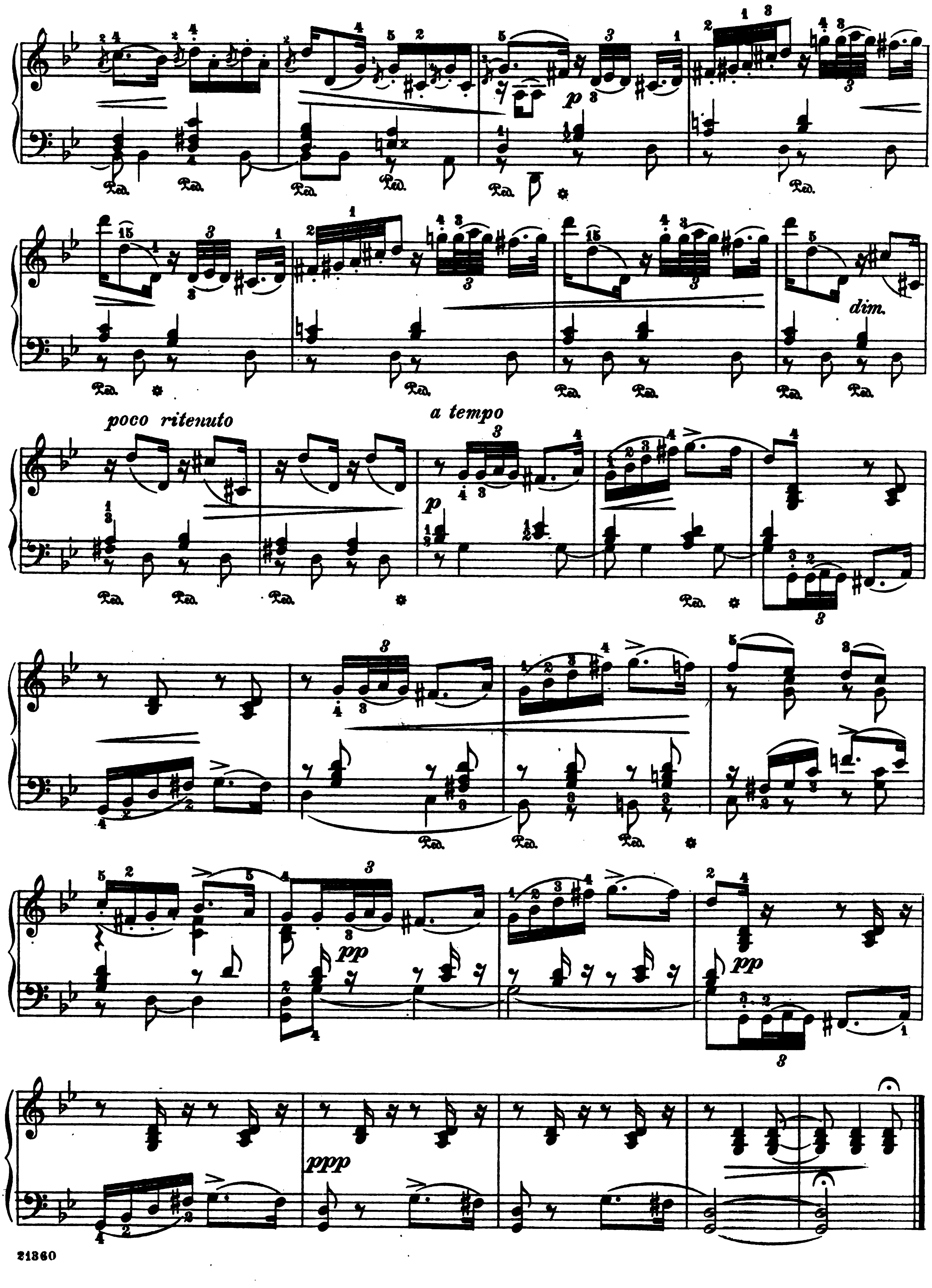
poco ritenuto
a tempo
dim.
p
pp
ppp

April.

Perce - neige.

(Snow - bell.)

Edited and fingered by
Louis Oesterle.

P. TSCHAÏKOWSKY. Op. 37bis, No 4.

Allegretto con moto, e un poco rubato.

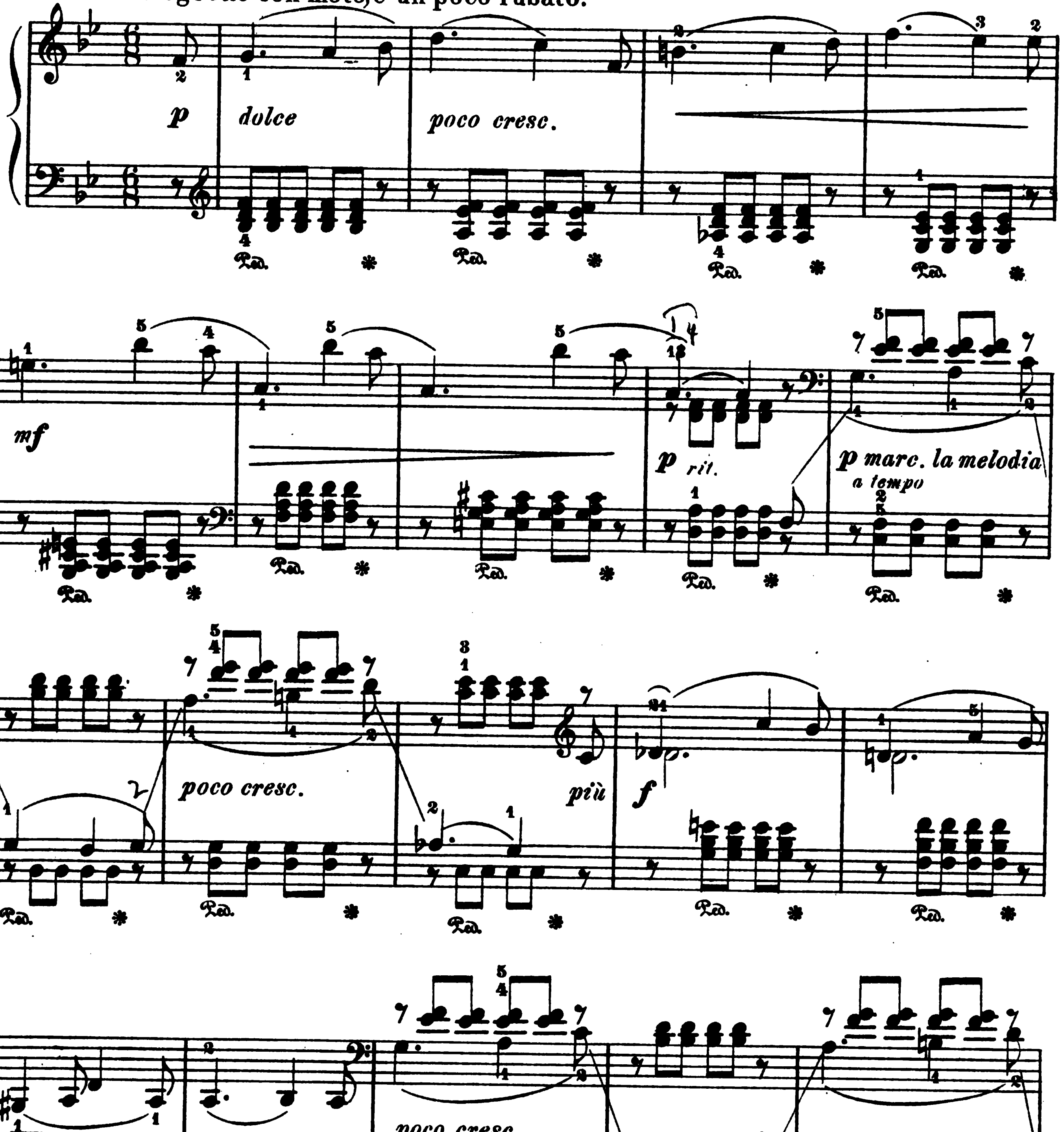

21360

Copyright, 1899, by G. Schirmer.

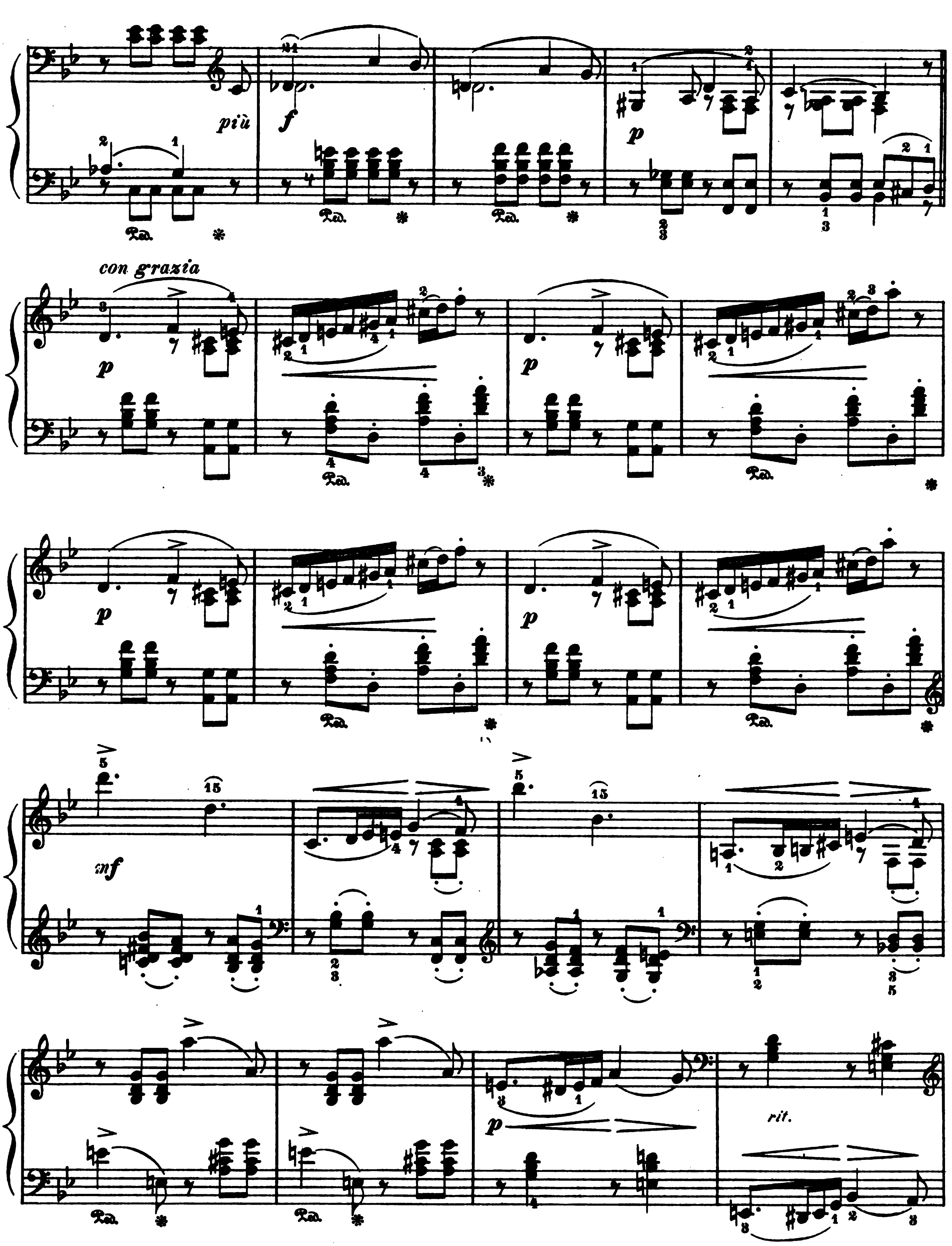
più
f
p
con grazia
mf
rit.

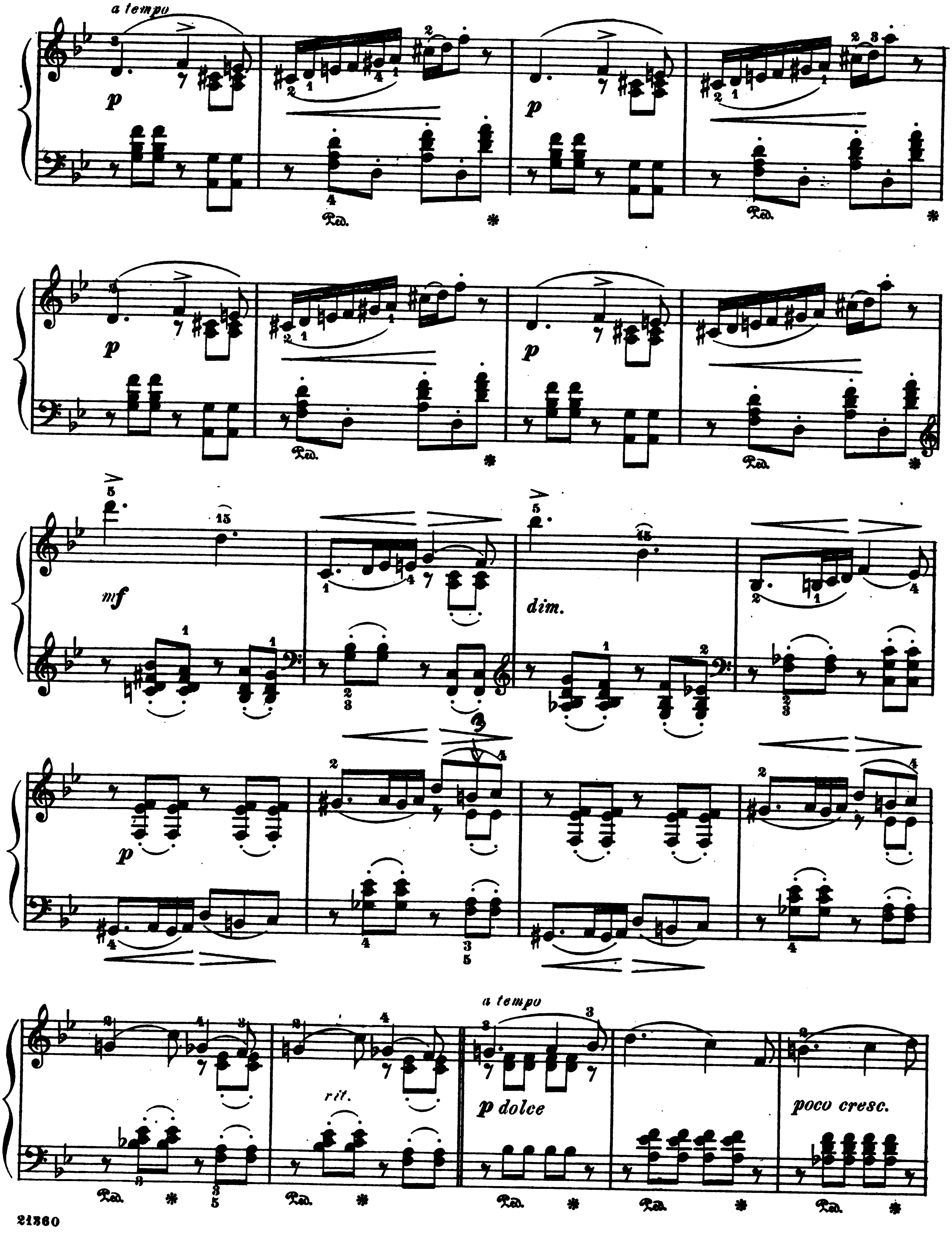
a tempo
p
p
p
p
mf
dim.
p
rit.
a tempo
p dolce
poco cresc.

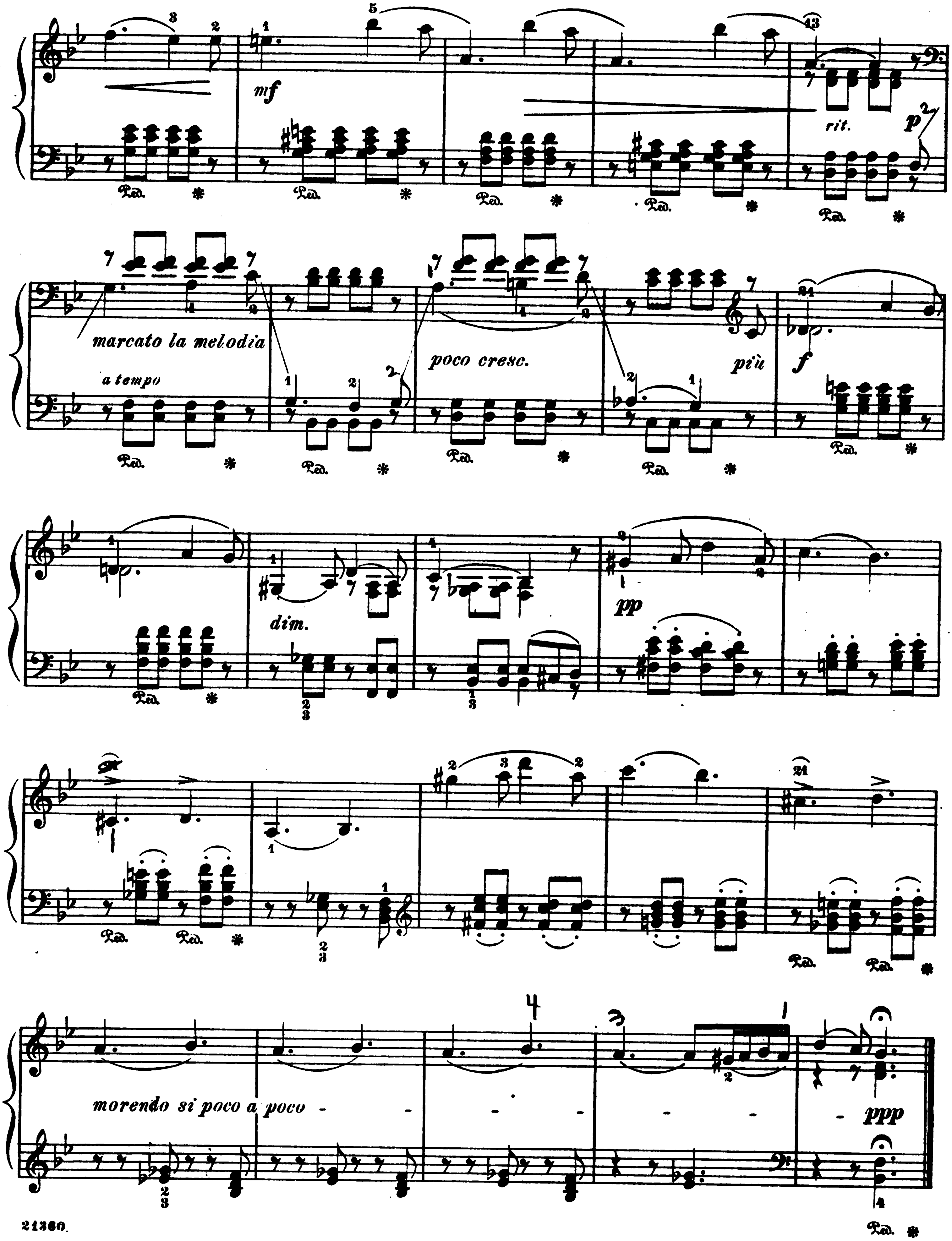
mf
rit.
p
marcato la melodia
a tempo
poco cresc.
più
f
dim.
pp
morendo si poco a poco
ppp

May

Starlit Night

P. Tschaikowsky. Op. 37a, No. 5

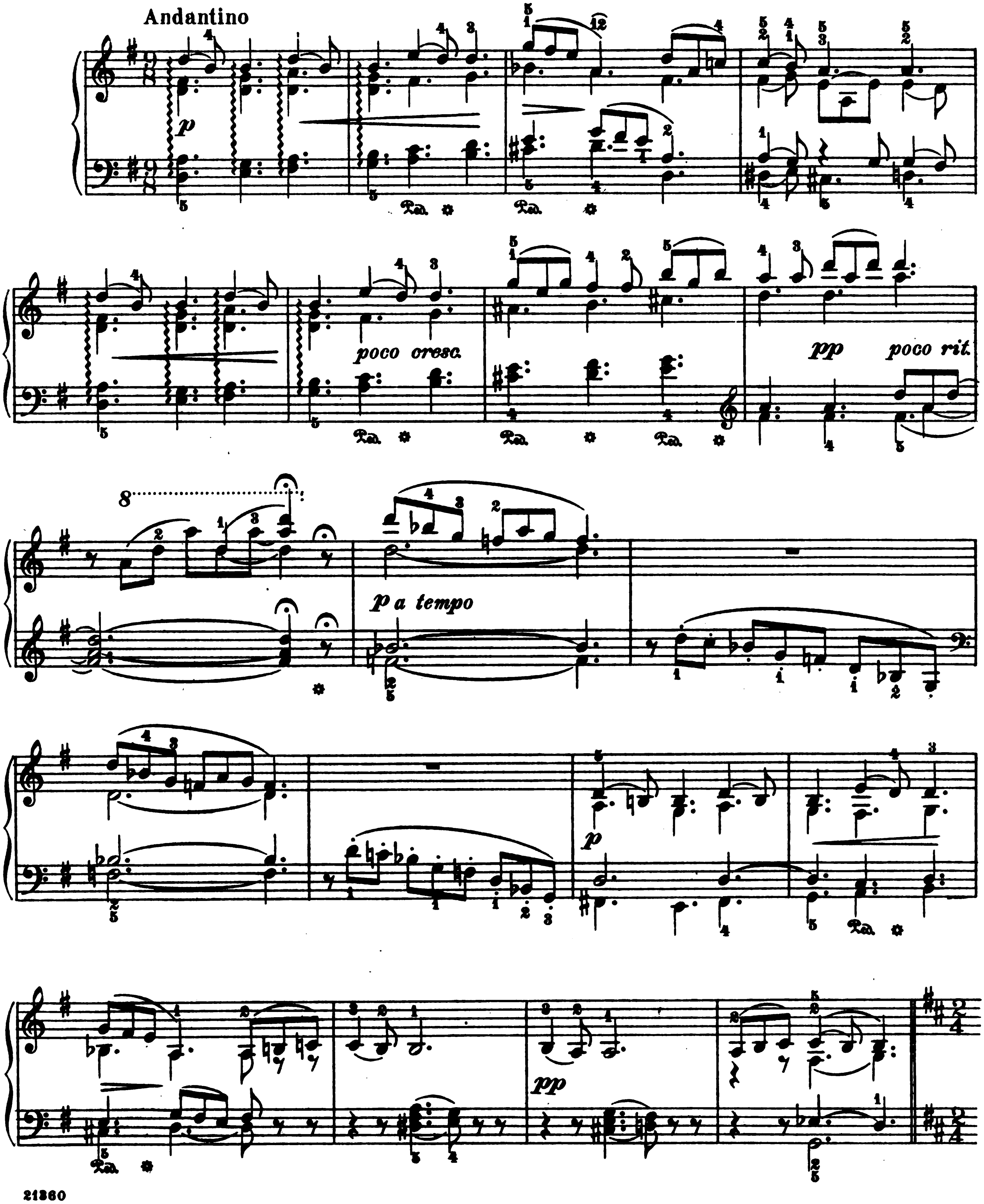

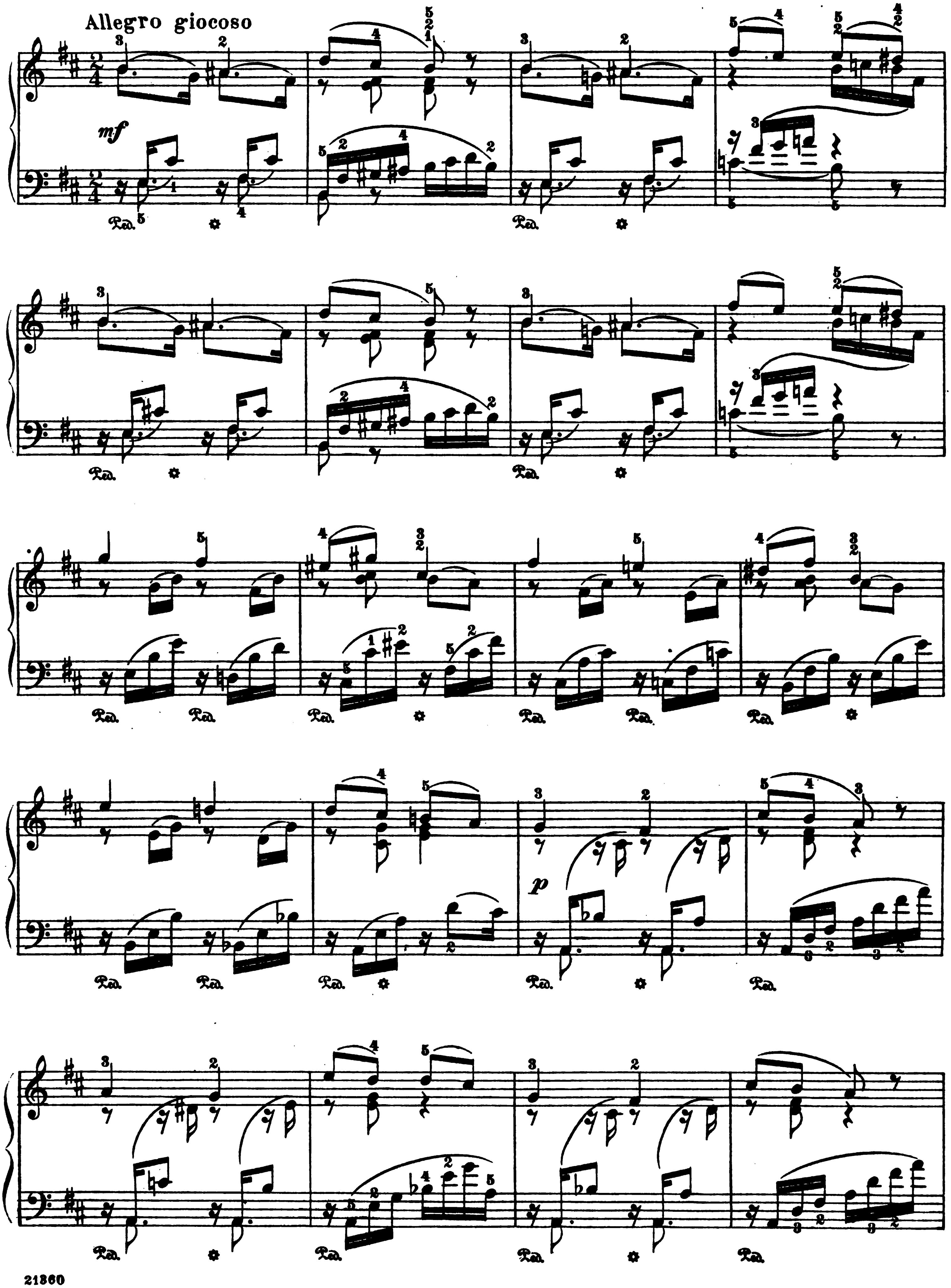
Allegro giocoso
mf
p

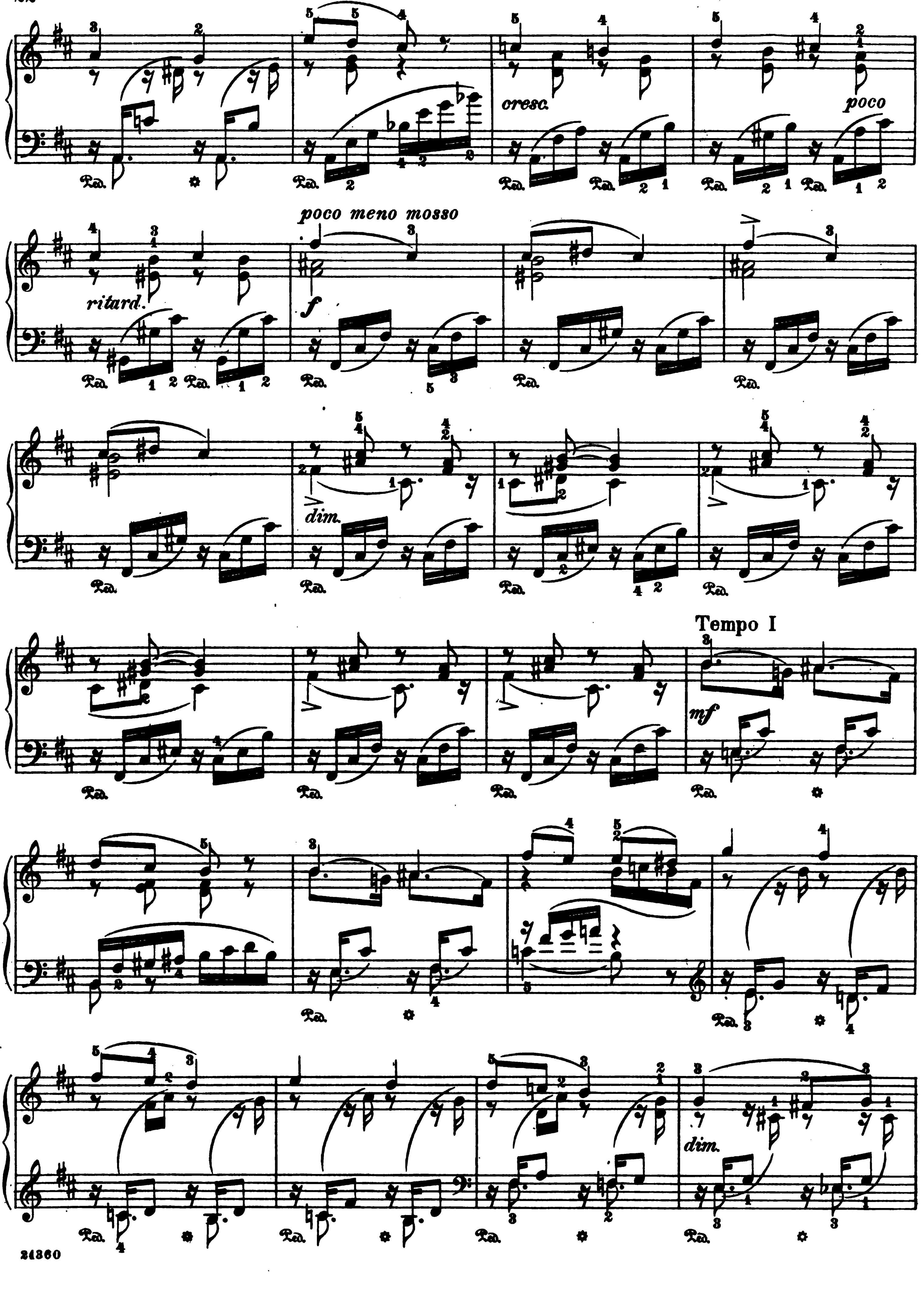
cresc.
poco
poco meno mosso
ritard.
dim.
Tempo I
dim.

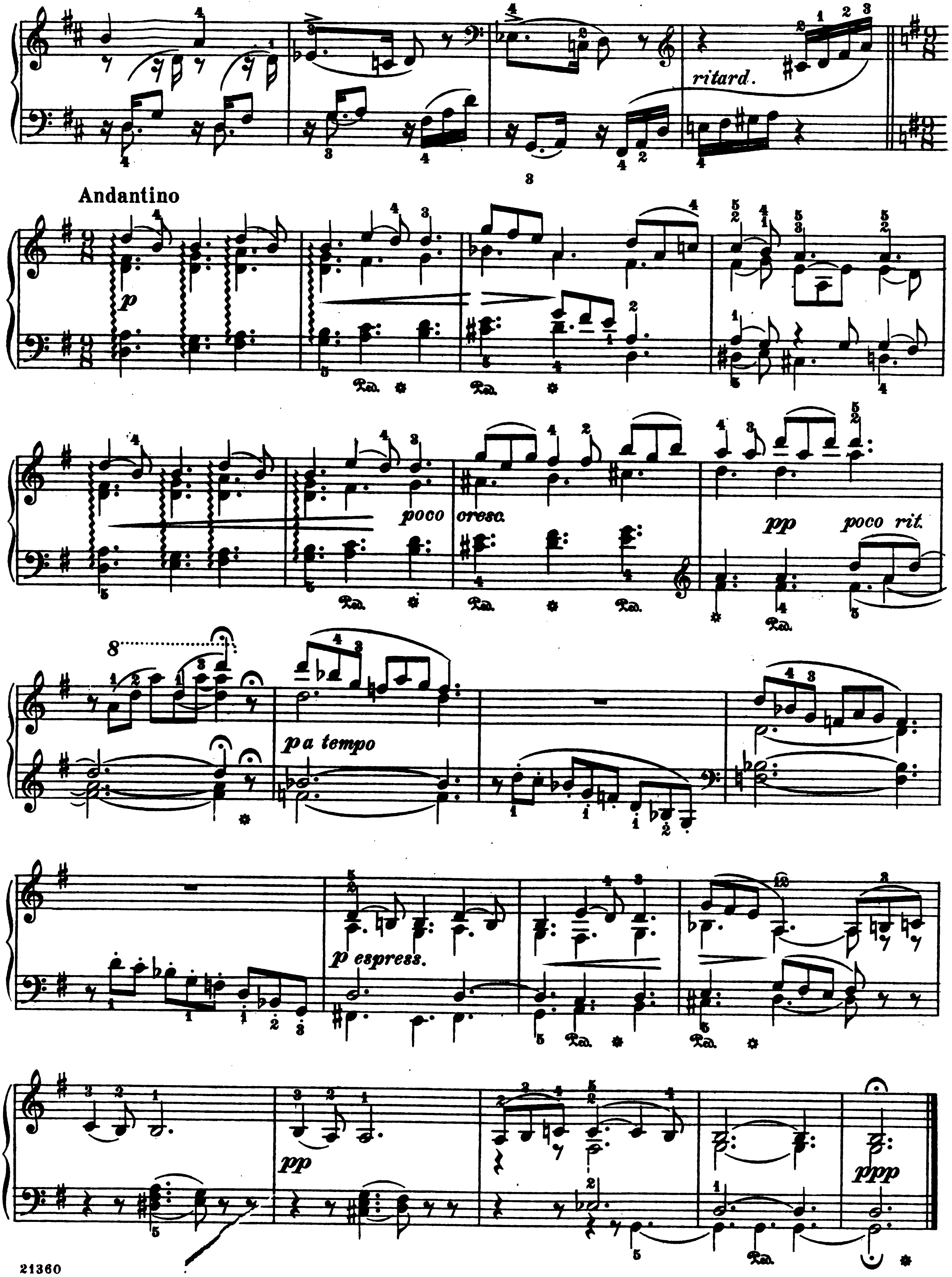
ritard.
Andantino
p
poco
cresc.
pp
poco rit.
p a tempo
p espress.
pp
ppp

JUNE.

BARCAROLLE.

Edited and fingered by
Wm Scharfenberg.

P. TSCHAIKOWSKY.
Op. 37, Nº 6.

Andante cantabile.

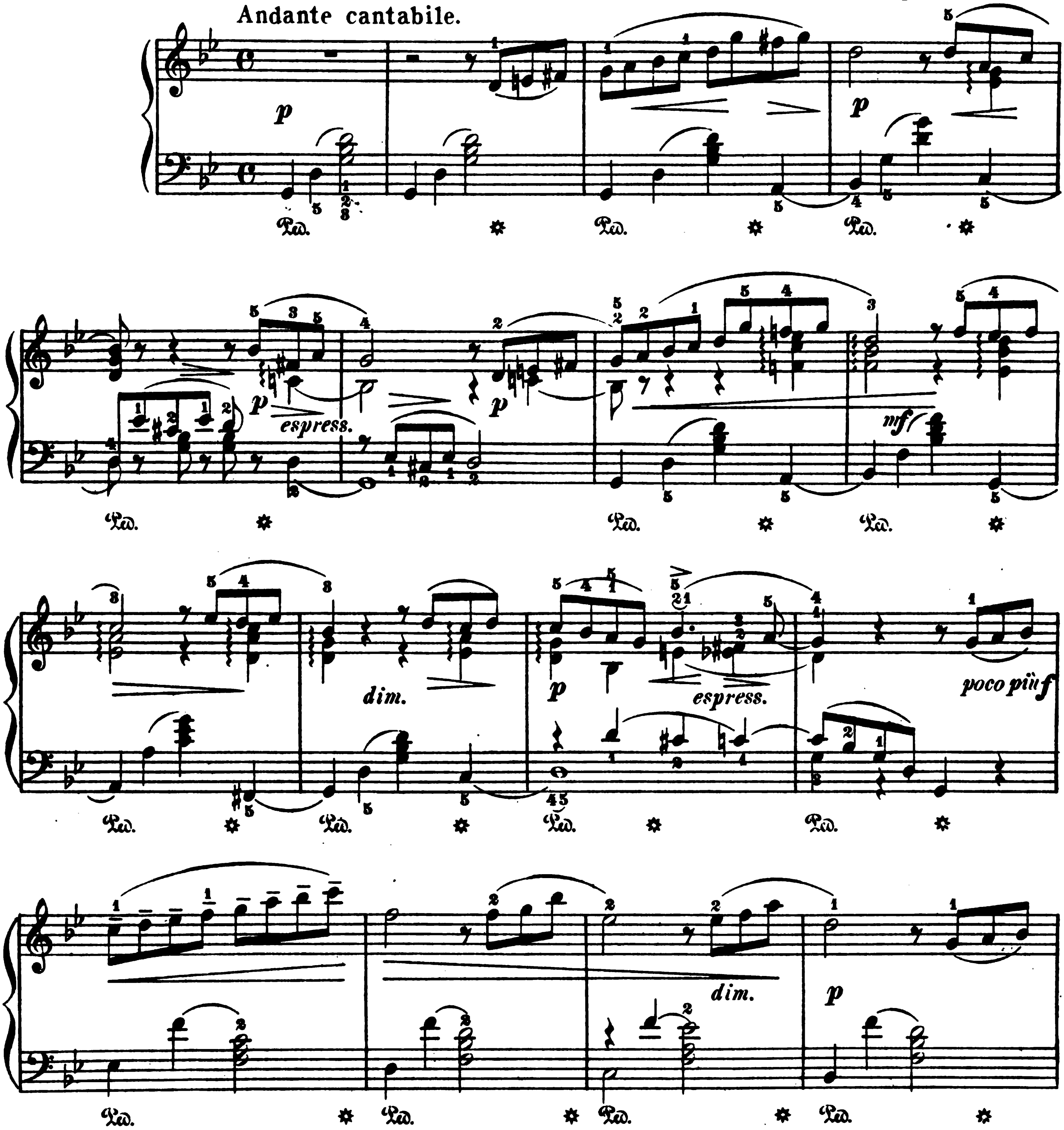

21360

Copyright, 1891, by G. Schirmer.

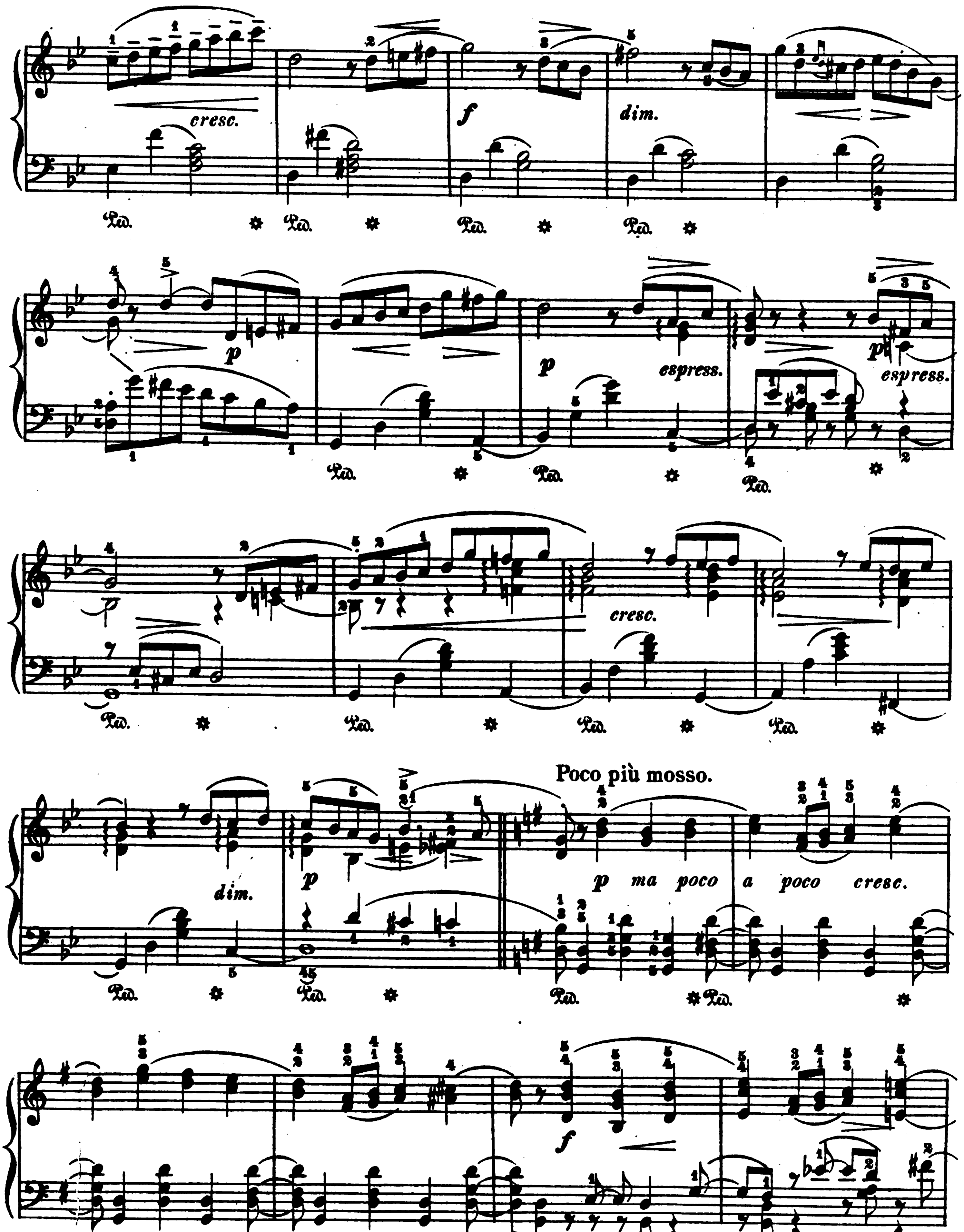
cresc.
f
dim.
p
espress.
espress.
cresc.
dim.
Poco più mosso.
p ma poco a poco cresc.
f

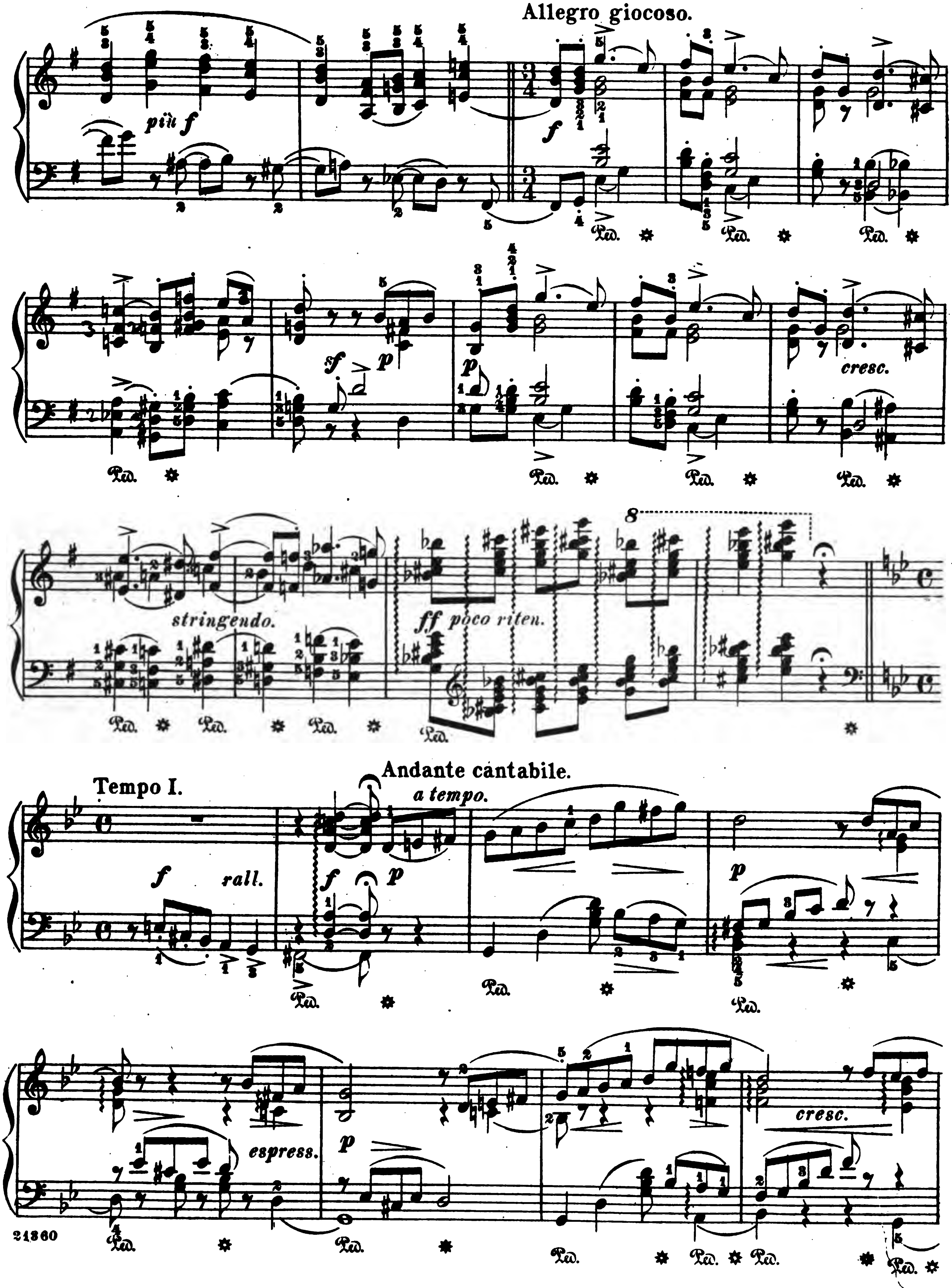
Allegro giocoso.
più f
cresc.
stringendo.
ff poco riten.
Tempo I.
rall.
Andante cantabile.
a tempo.
espress.
cresc.

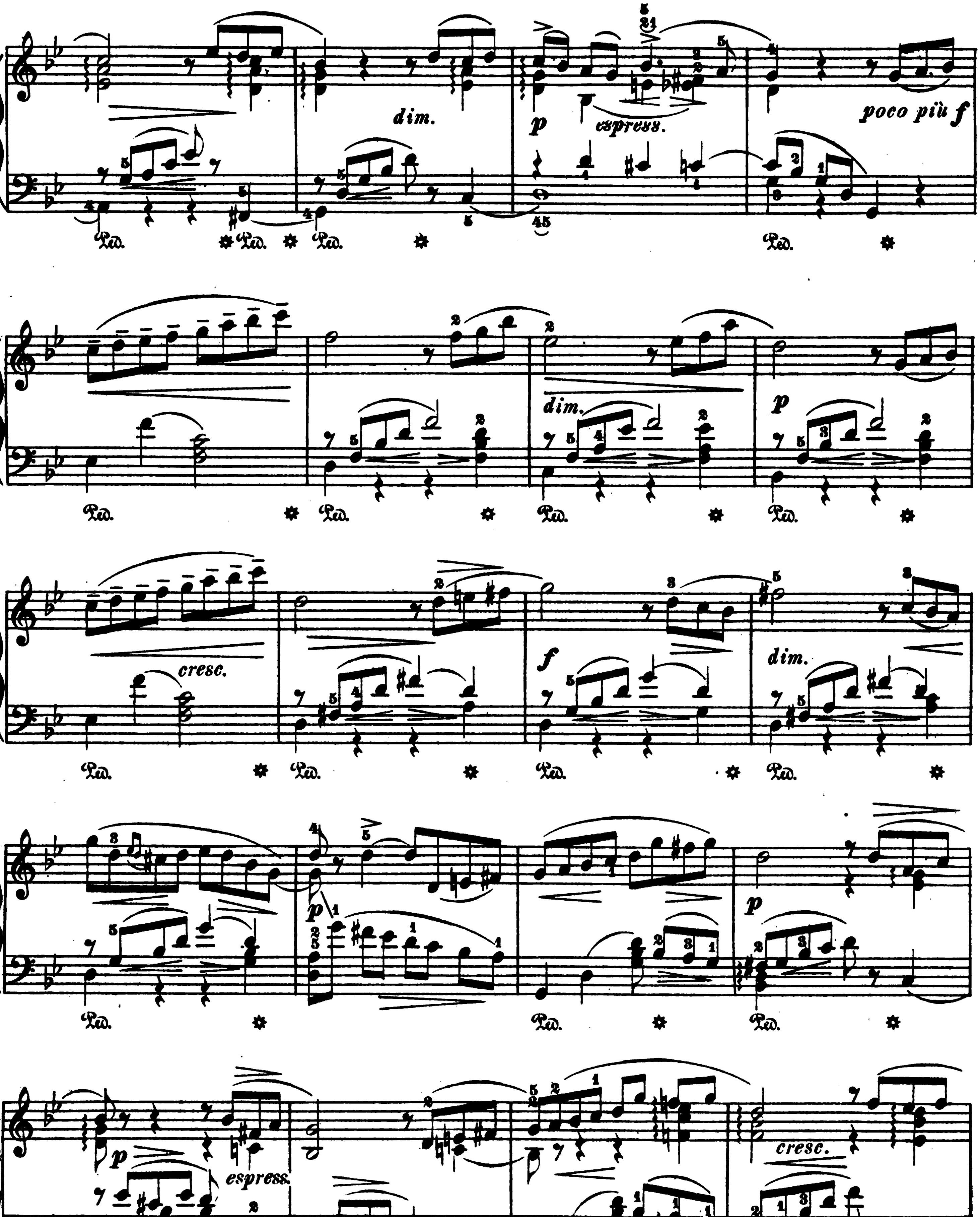
dim.
p
espress.
poco più f
dim.
p
cresc.
f
dim.
p
p
p
espress.
cresc.
Ped.

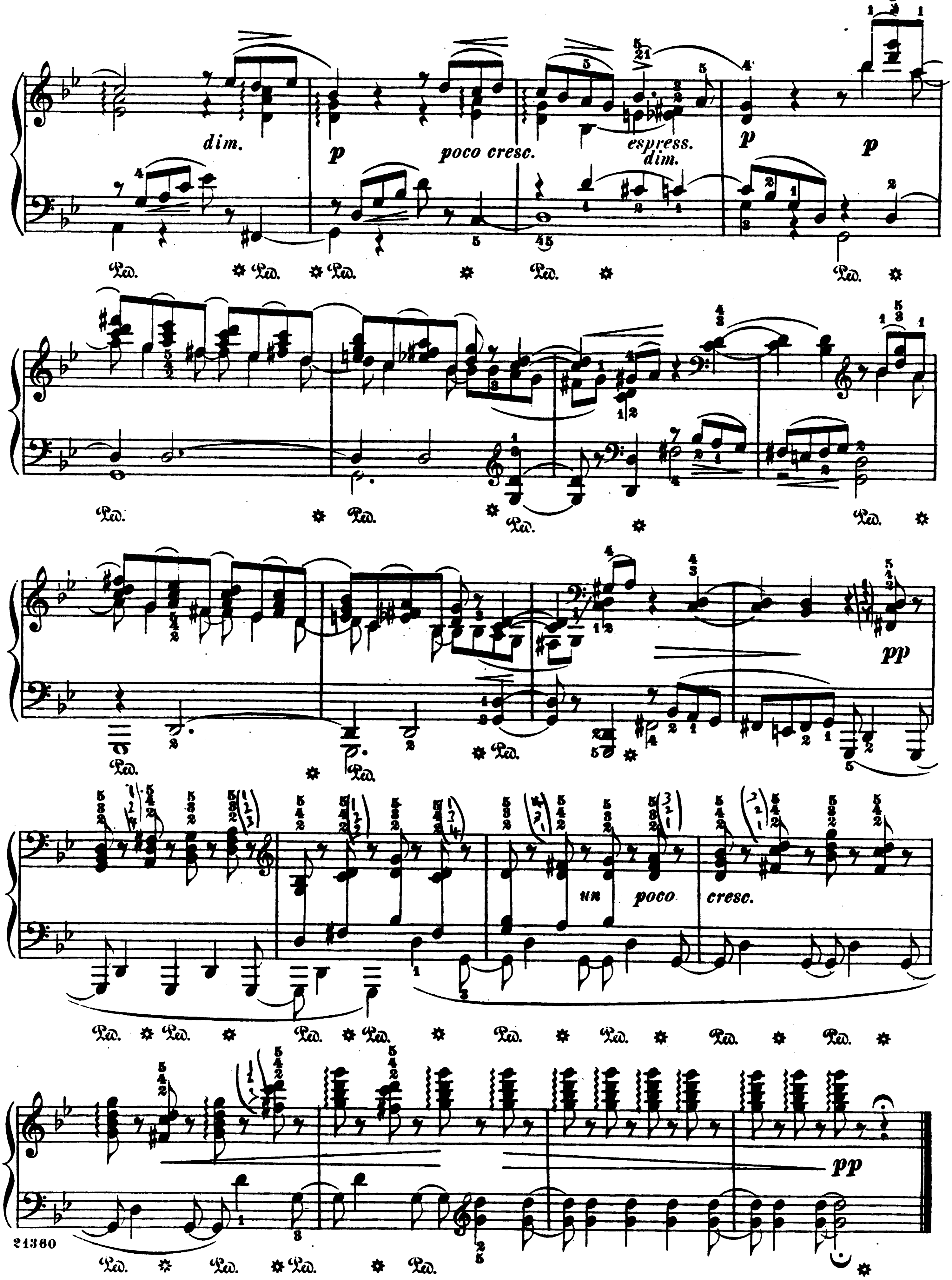
dim.
p
poco cresc.
espress.
dim.
p
p
pp
un poco cresc.
pp

July

Song of the Reaper

P. Tschaikowsky. Op. 37a, No. 7

Allegro moderato con moto

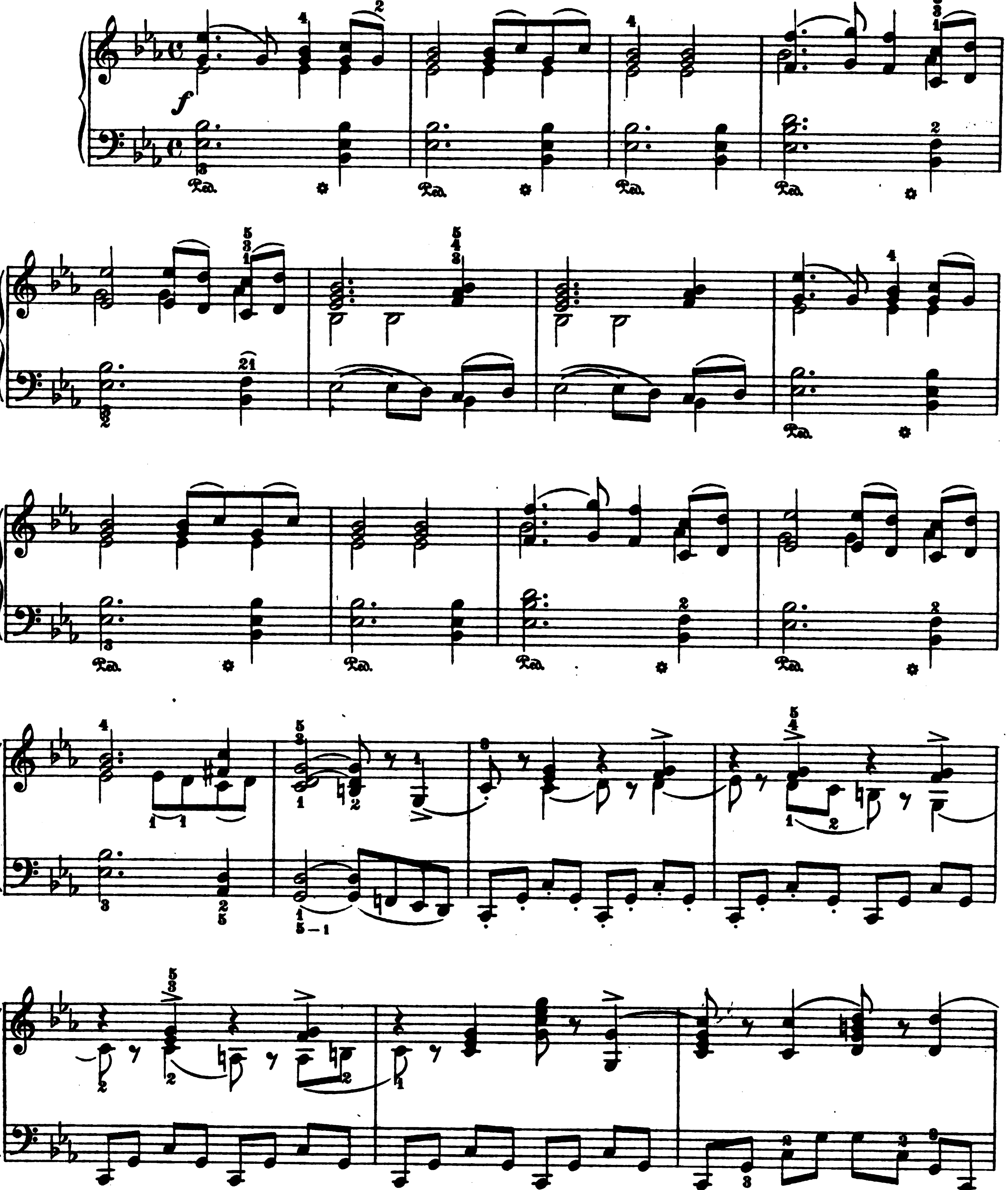

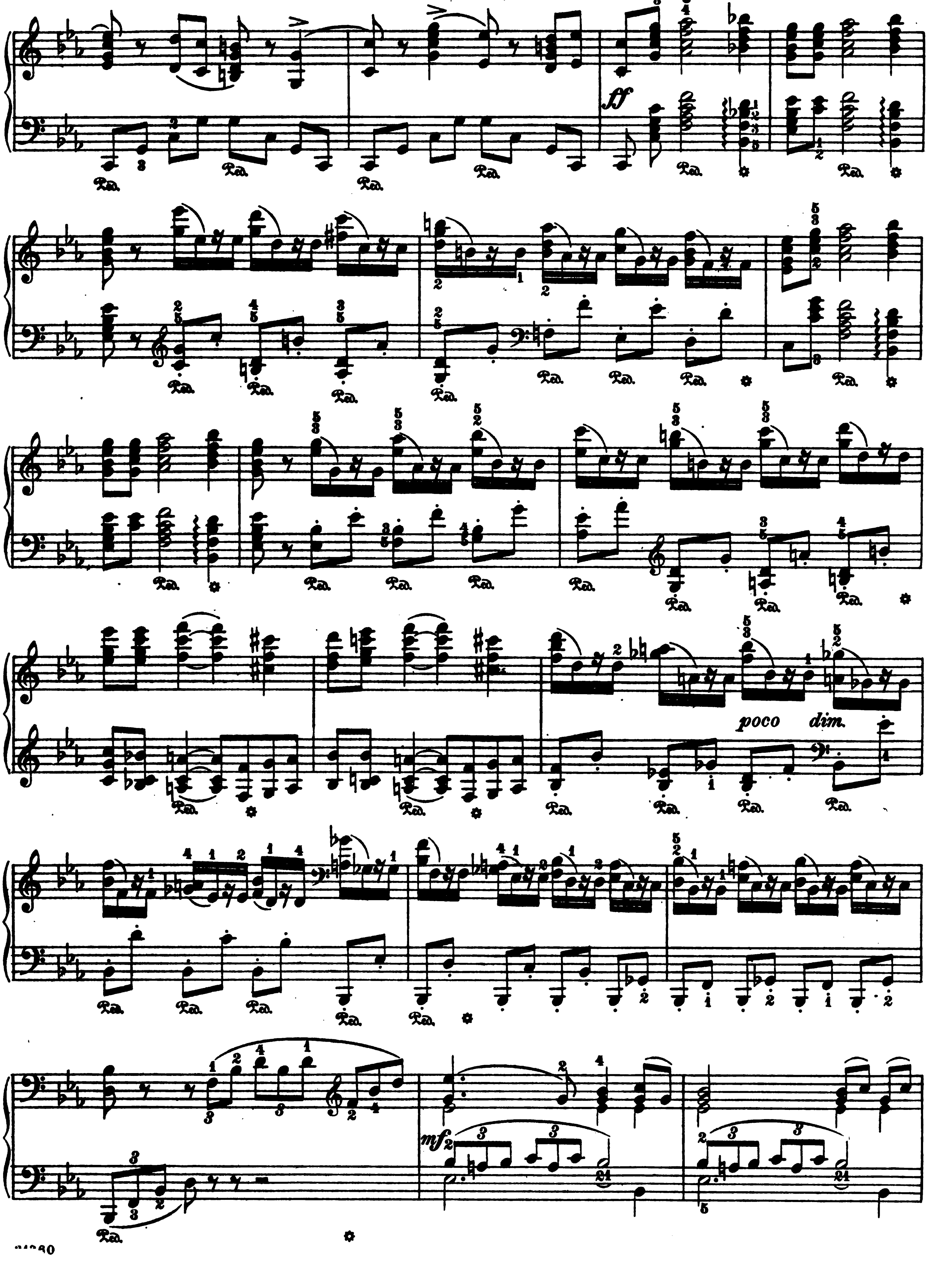
ff
poco dim.
mf

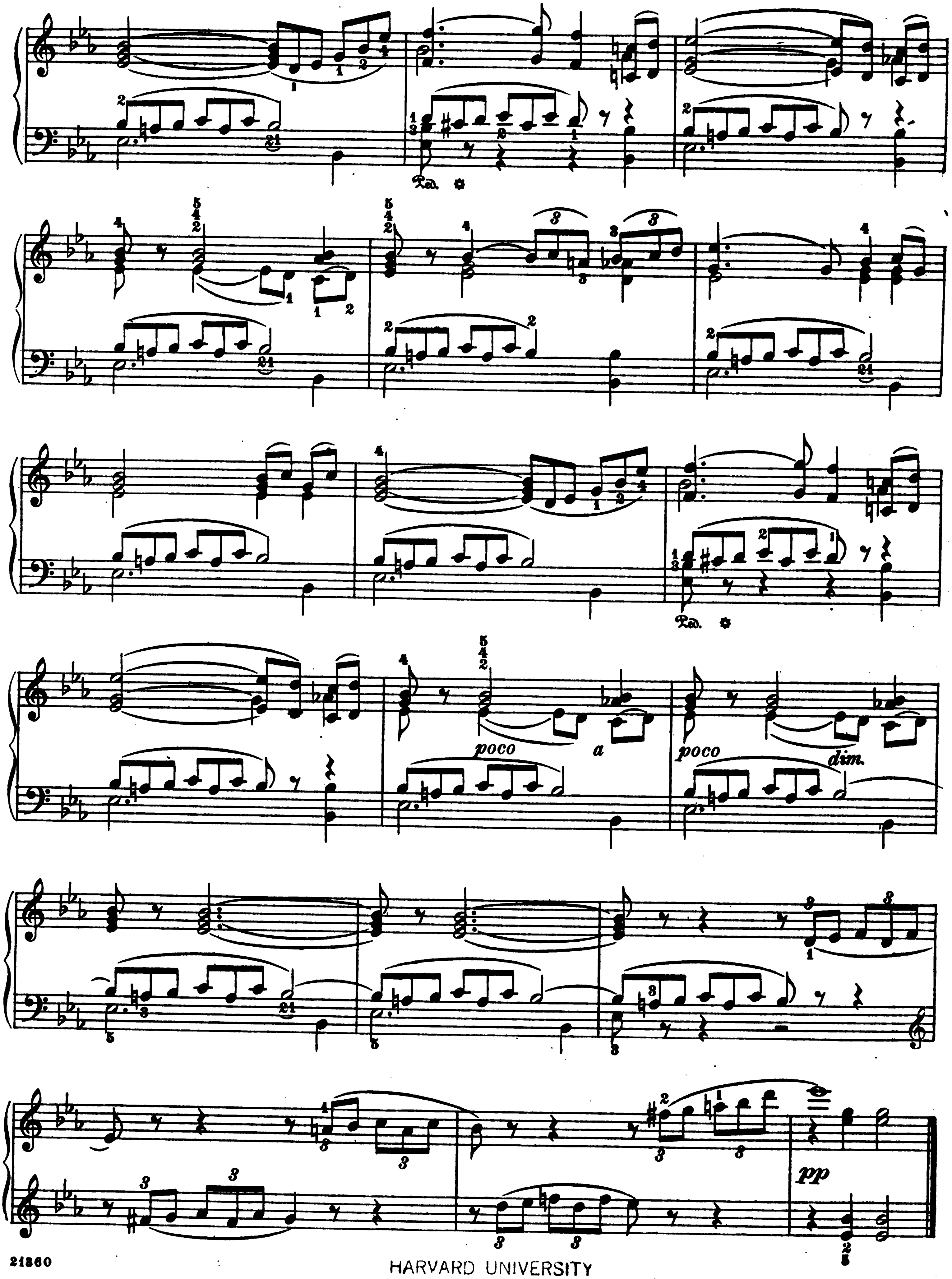

21360

HARVARD UNIVERSITY
EDA KUHN LOEB MUSIC LIBRARY

August

Harvest Song

Allegro vivace

P. Tschaikowsky. Op. 37a, № 8

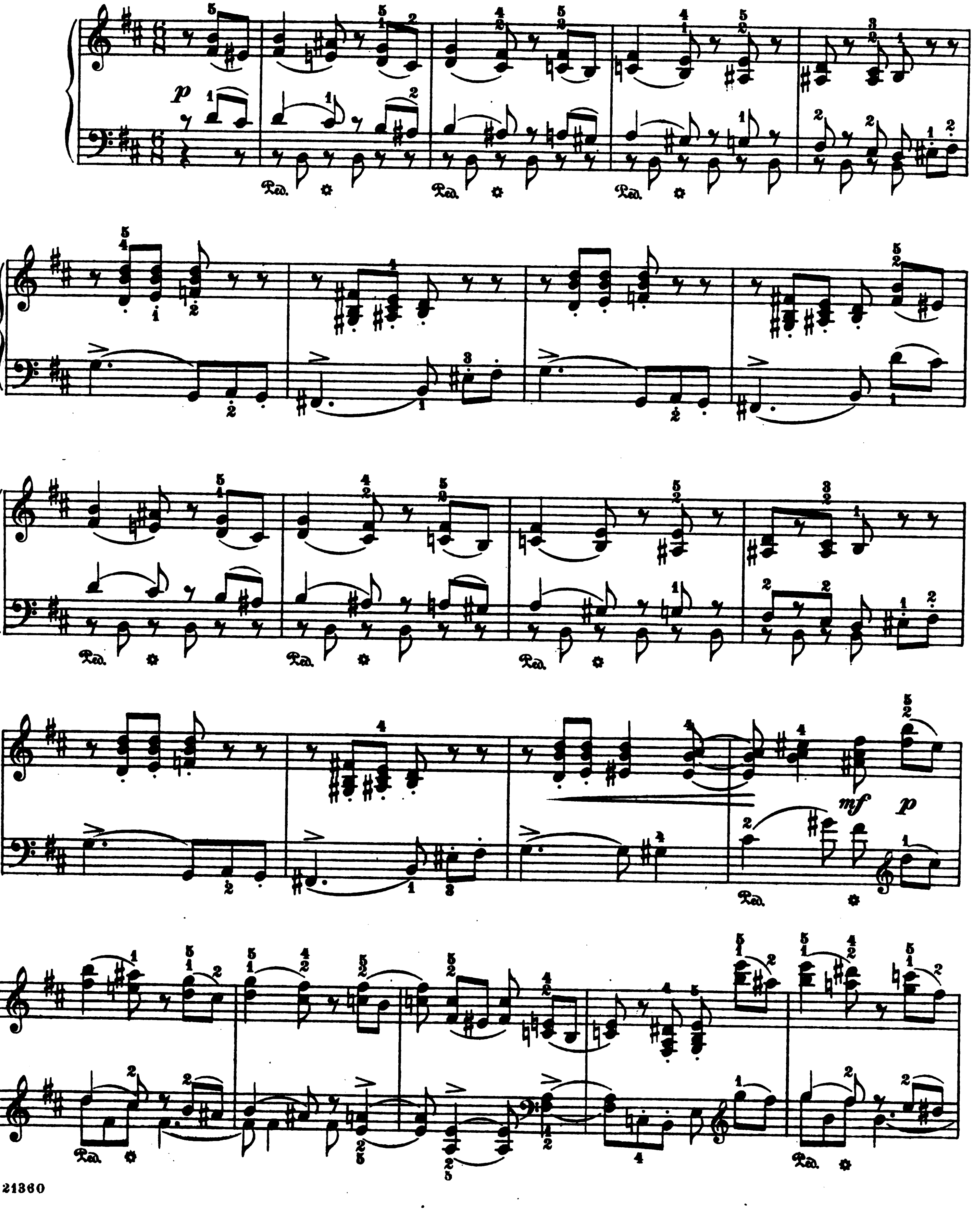

21360

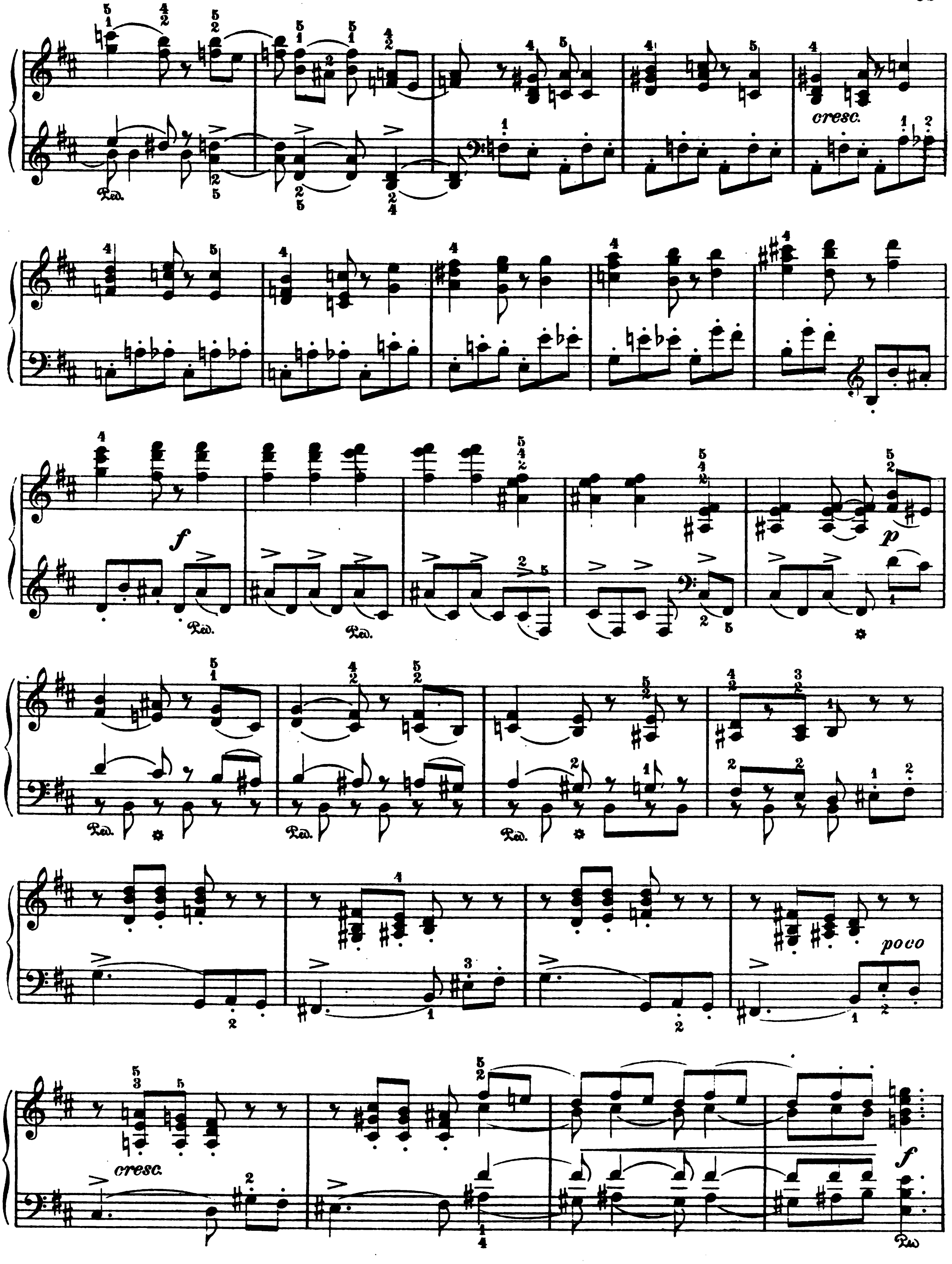
cresc.
f
p
poco
cresc.
f

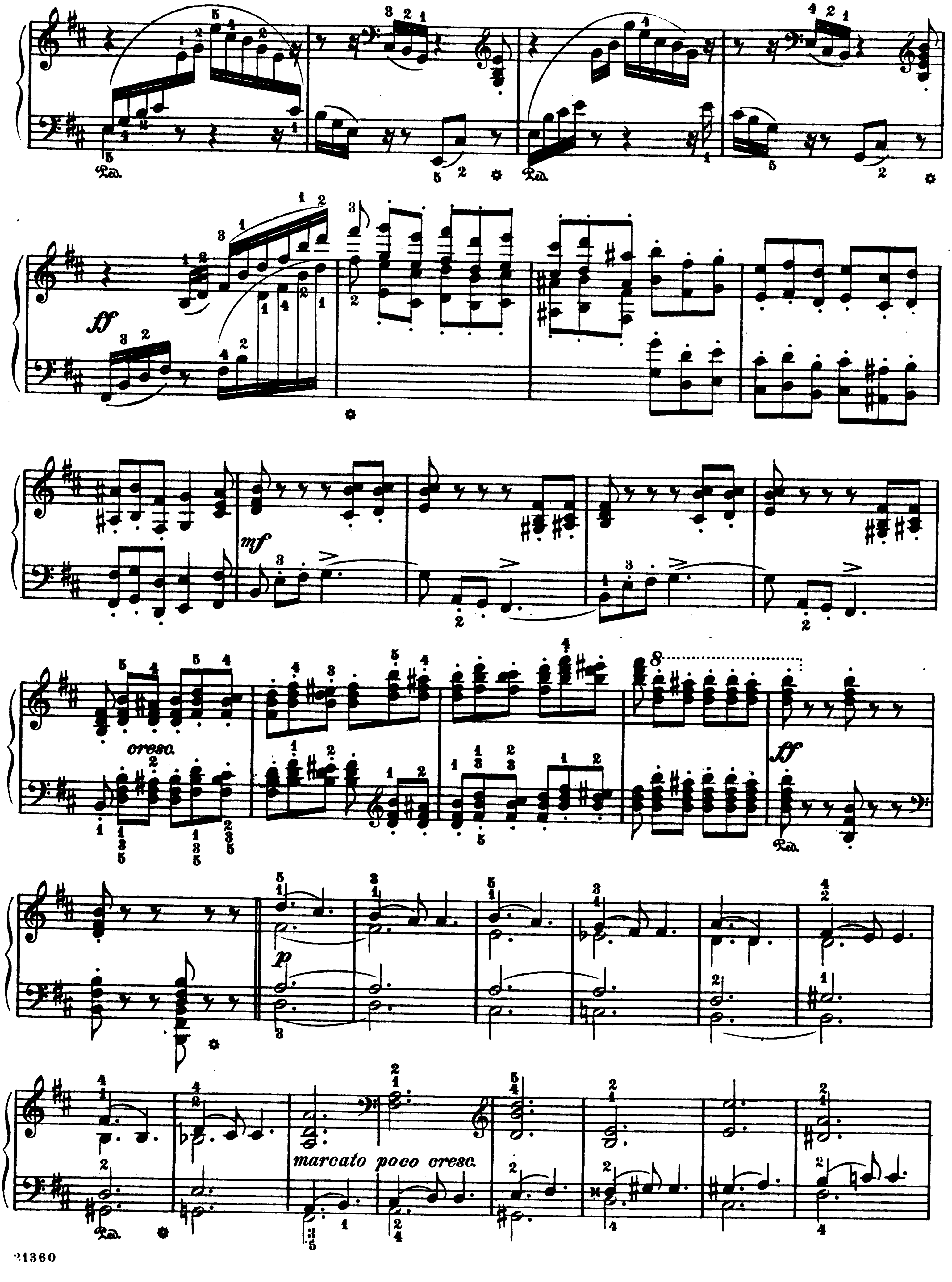
ff
mf
cresc.
ff
p
marcato poco cresc.

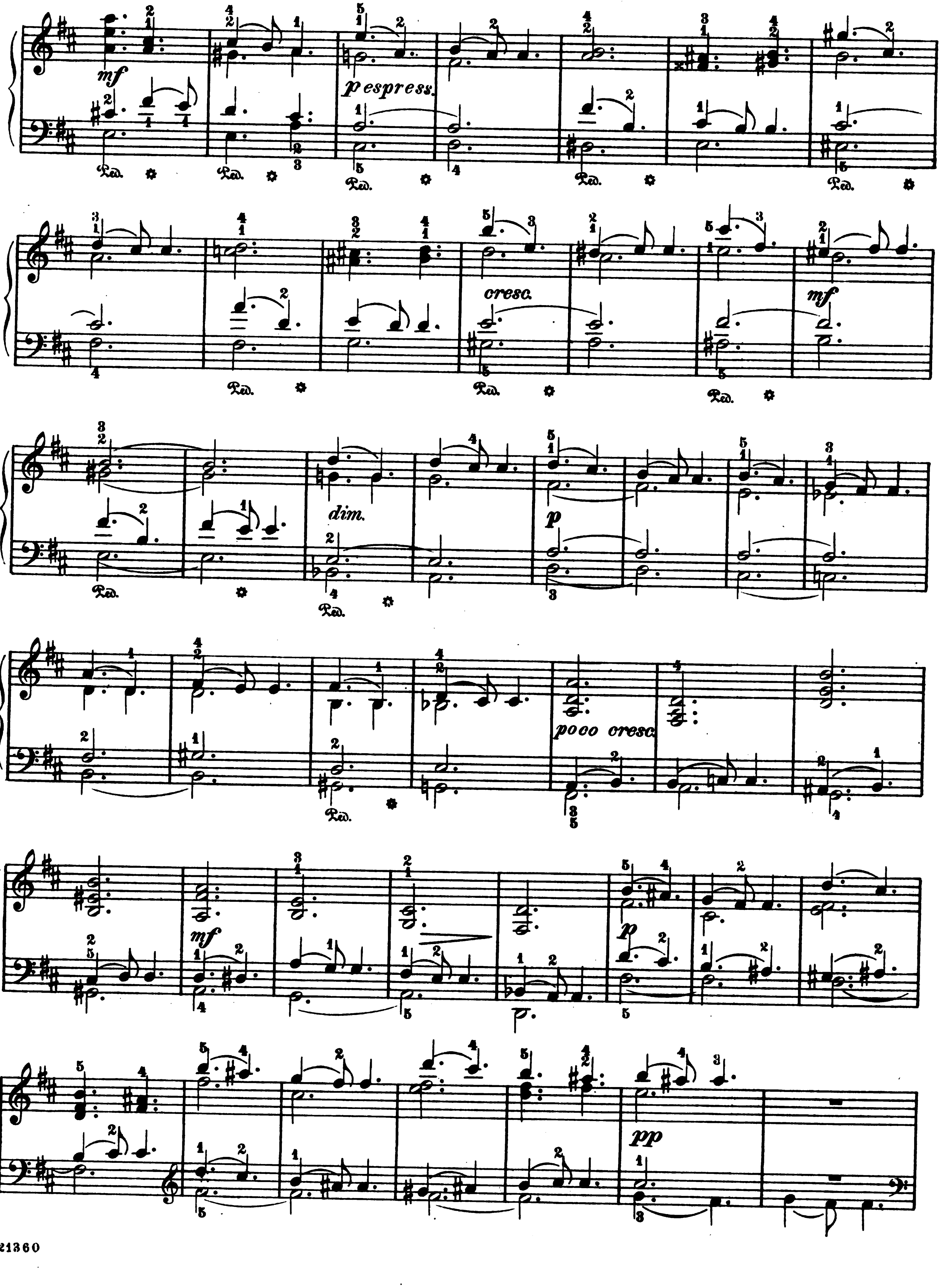
mf
p espress.
cresc.
mf
dim.
p
poco cresc.
mf
p
pp

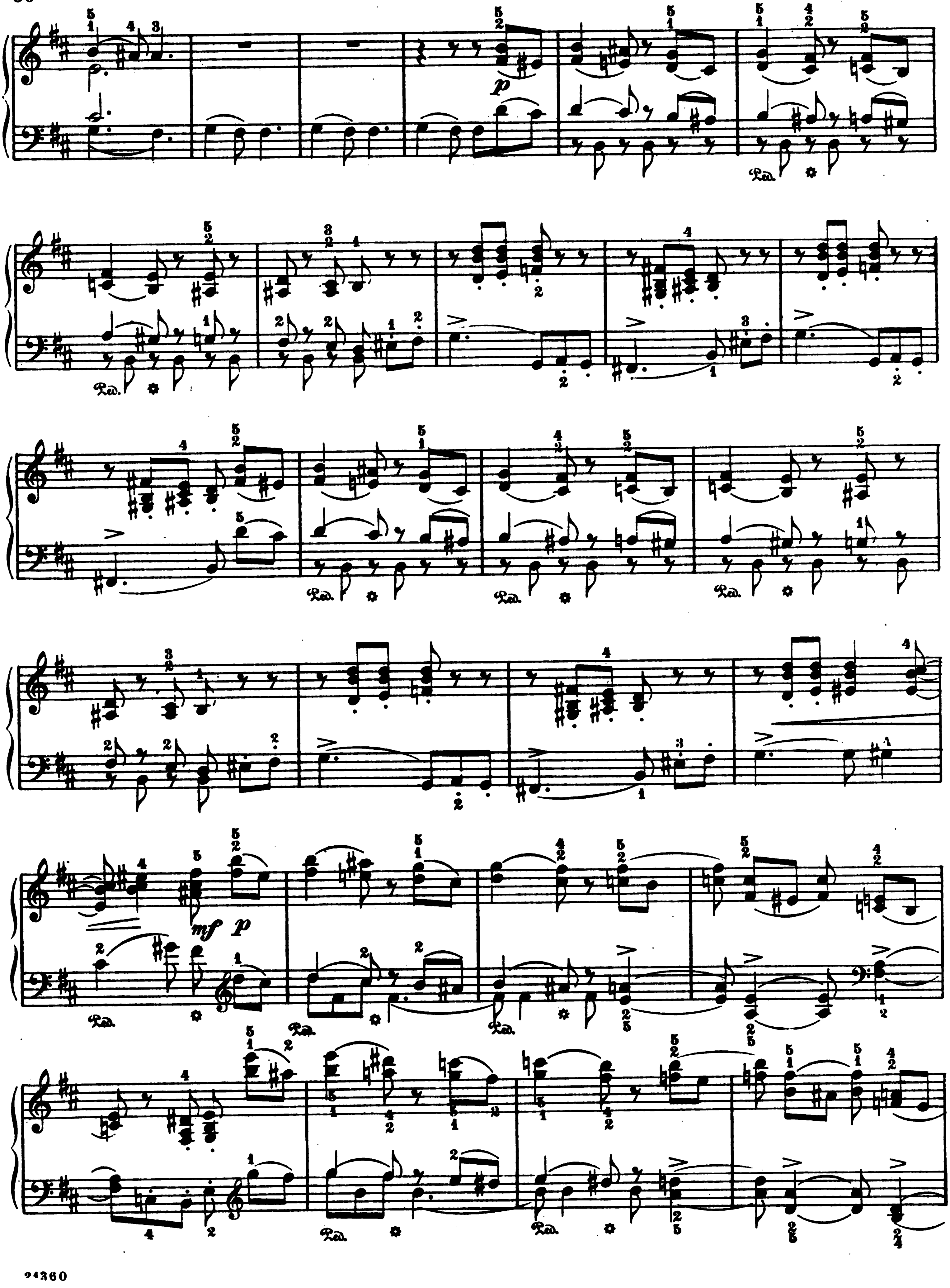
p
Ped.
mf p

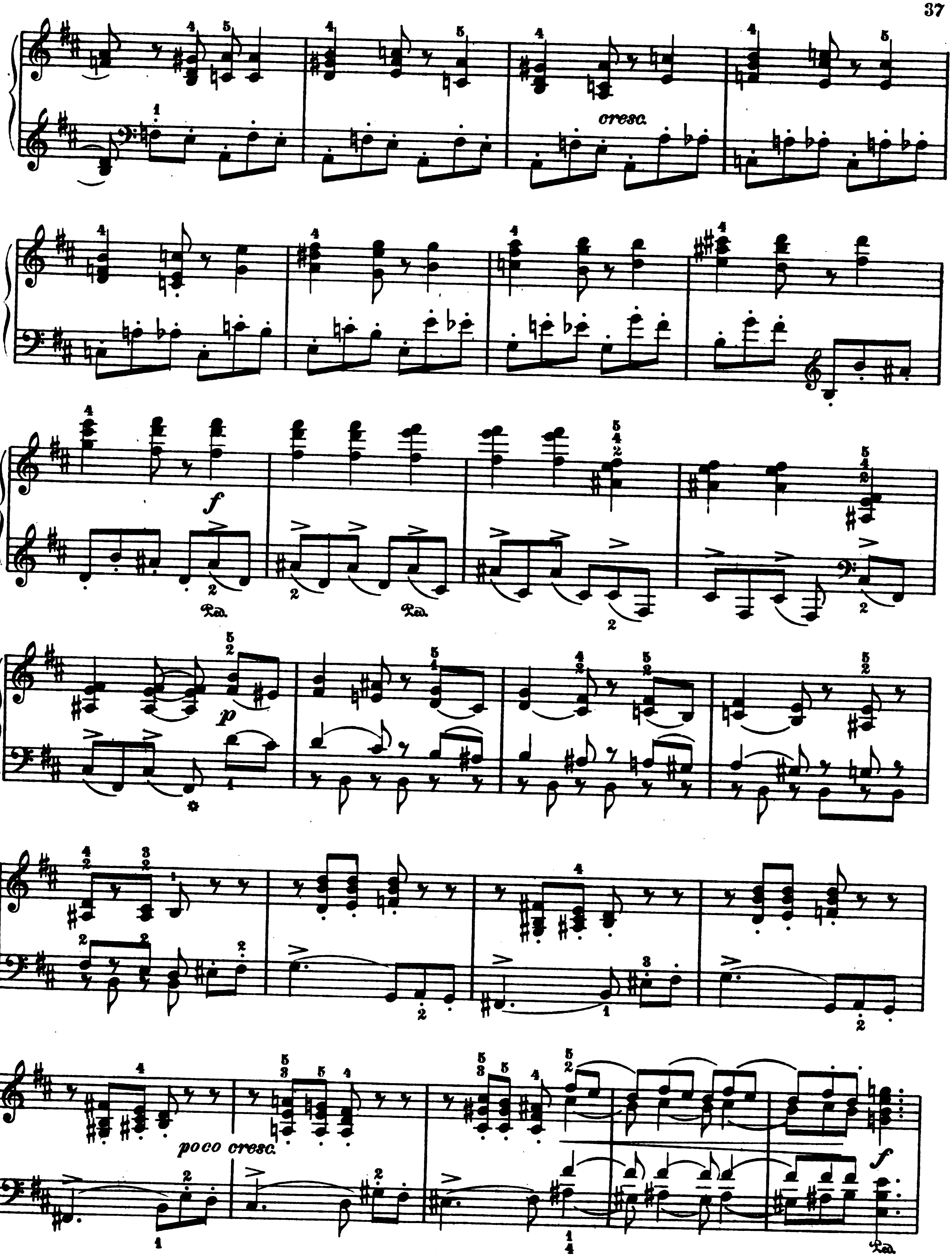
cresc.
f
Ped.
p
poco cresc.

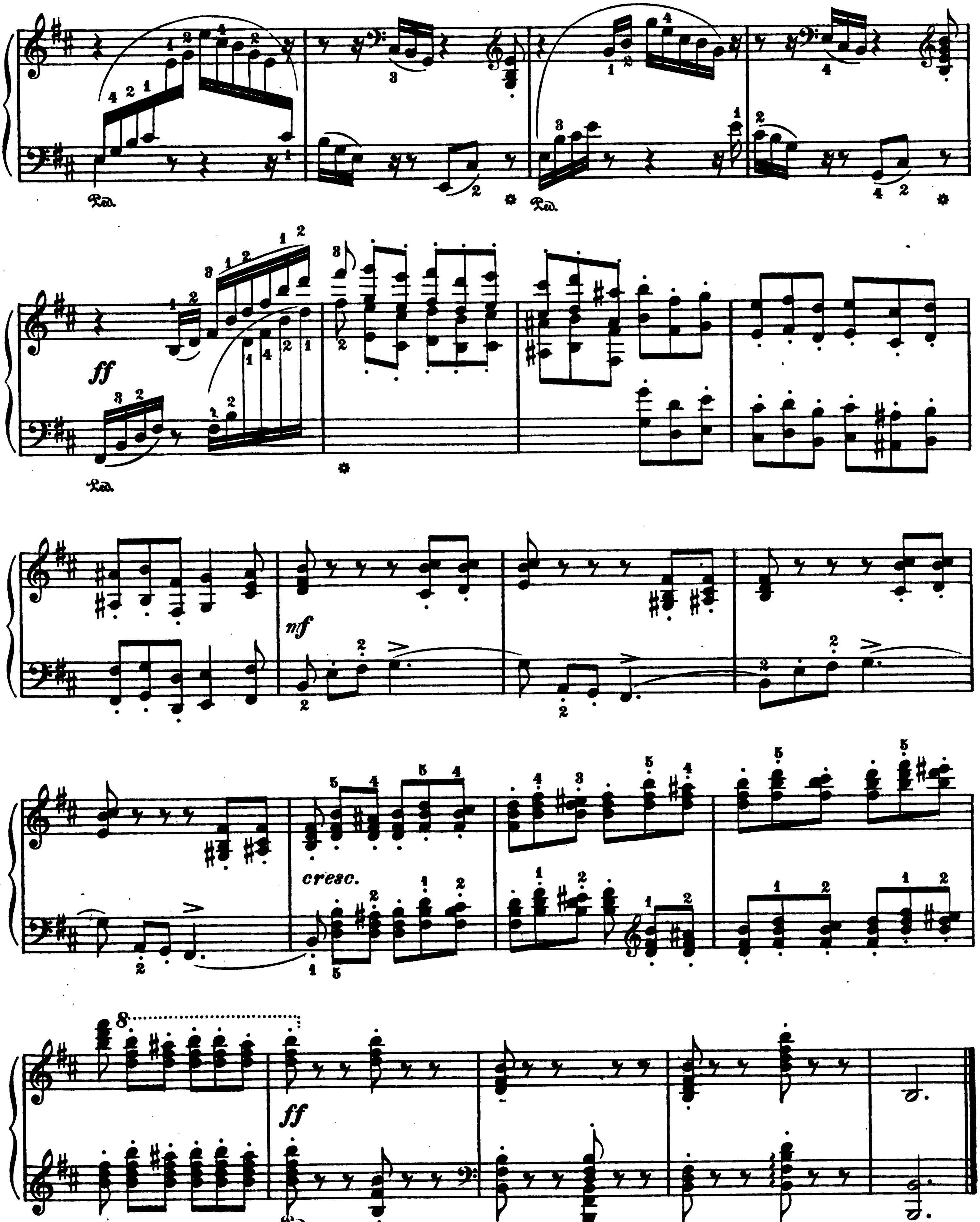
Ped.
ff
mf
cresc.

September

Hunter's Song

P. Tschaikowsky. Op. 37a, No 9

Allegro non troppo

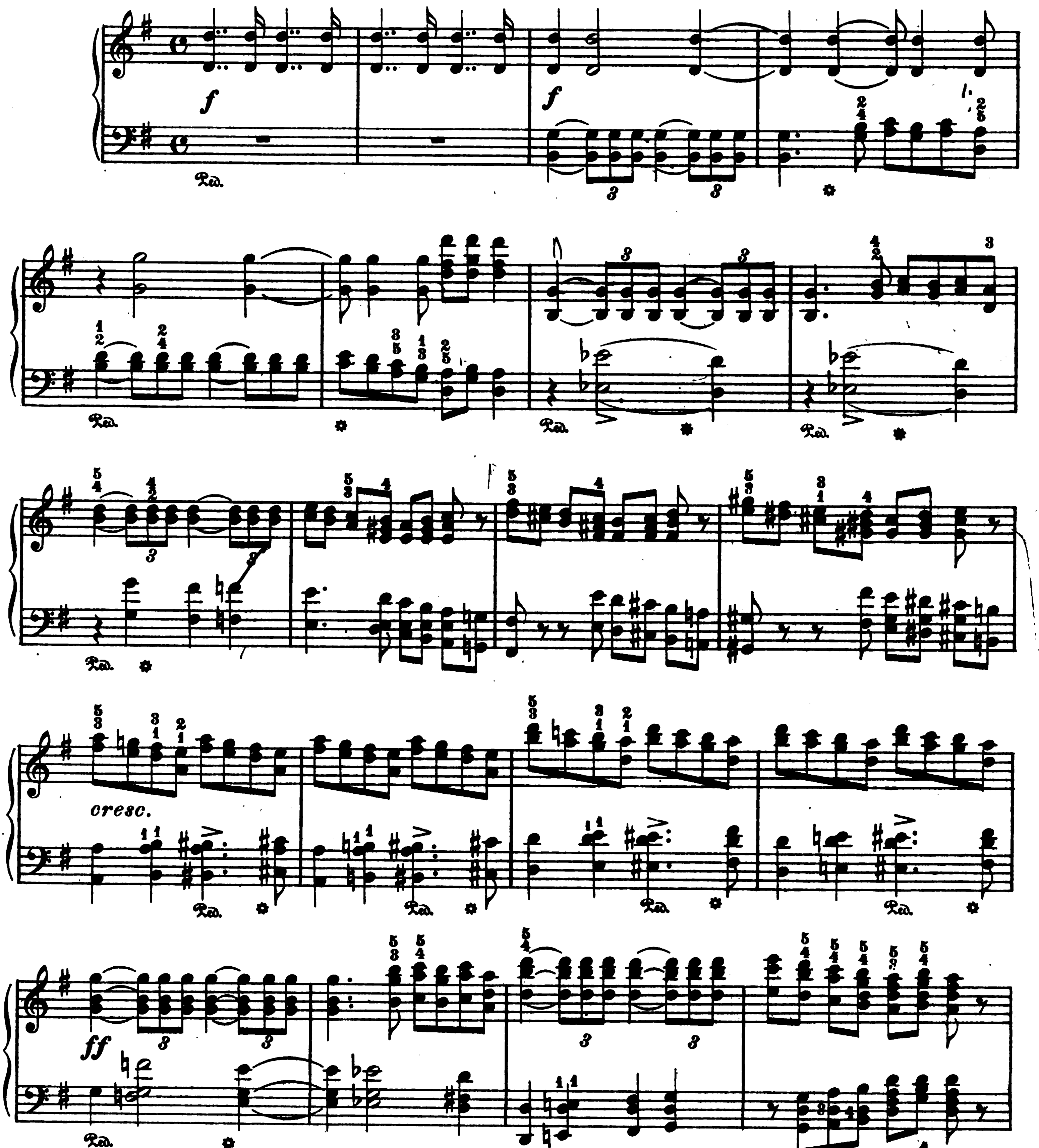

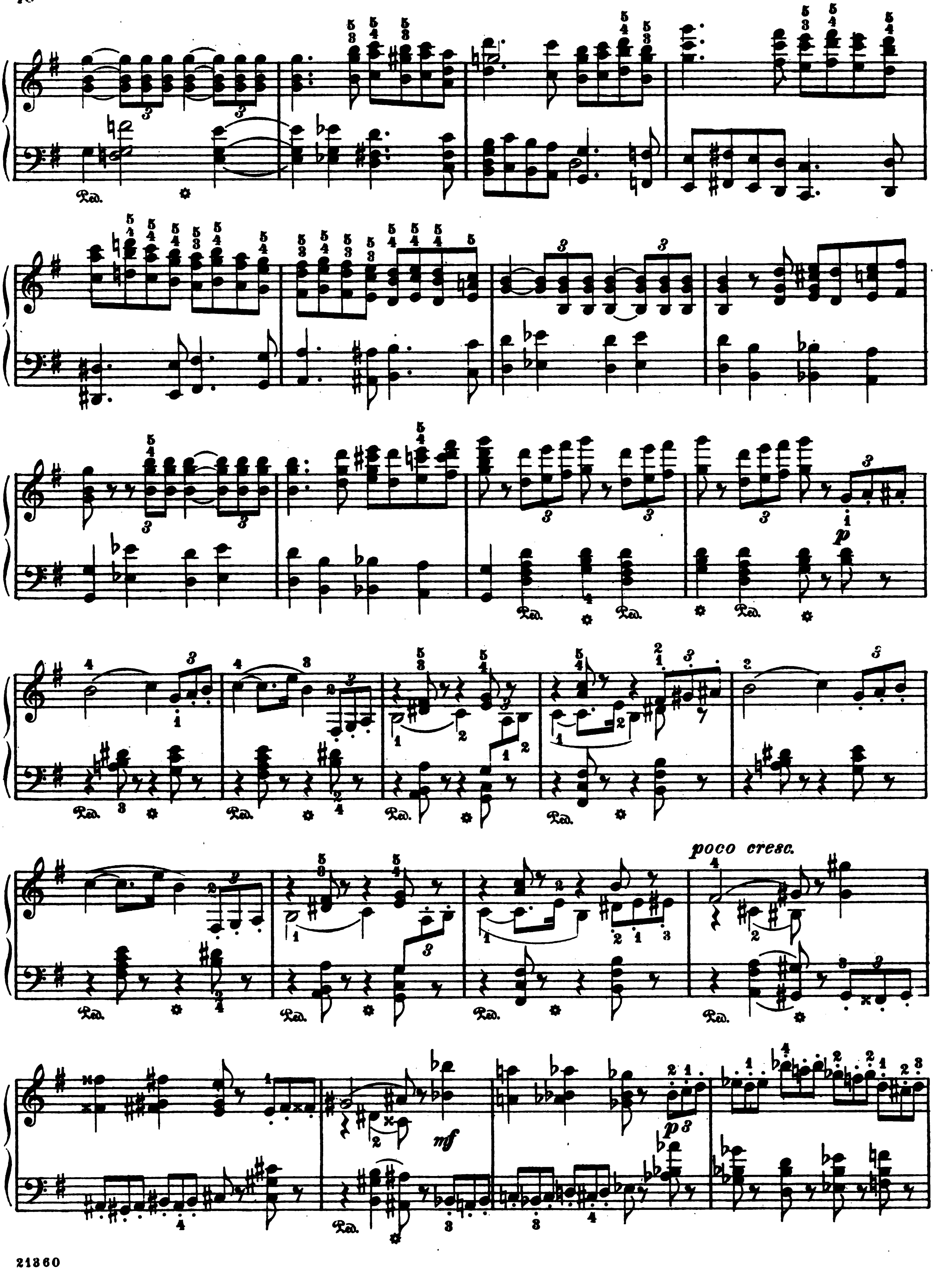
poco cresc.
p
mf

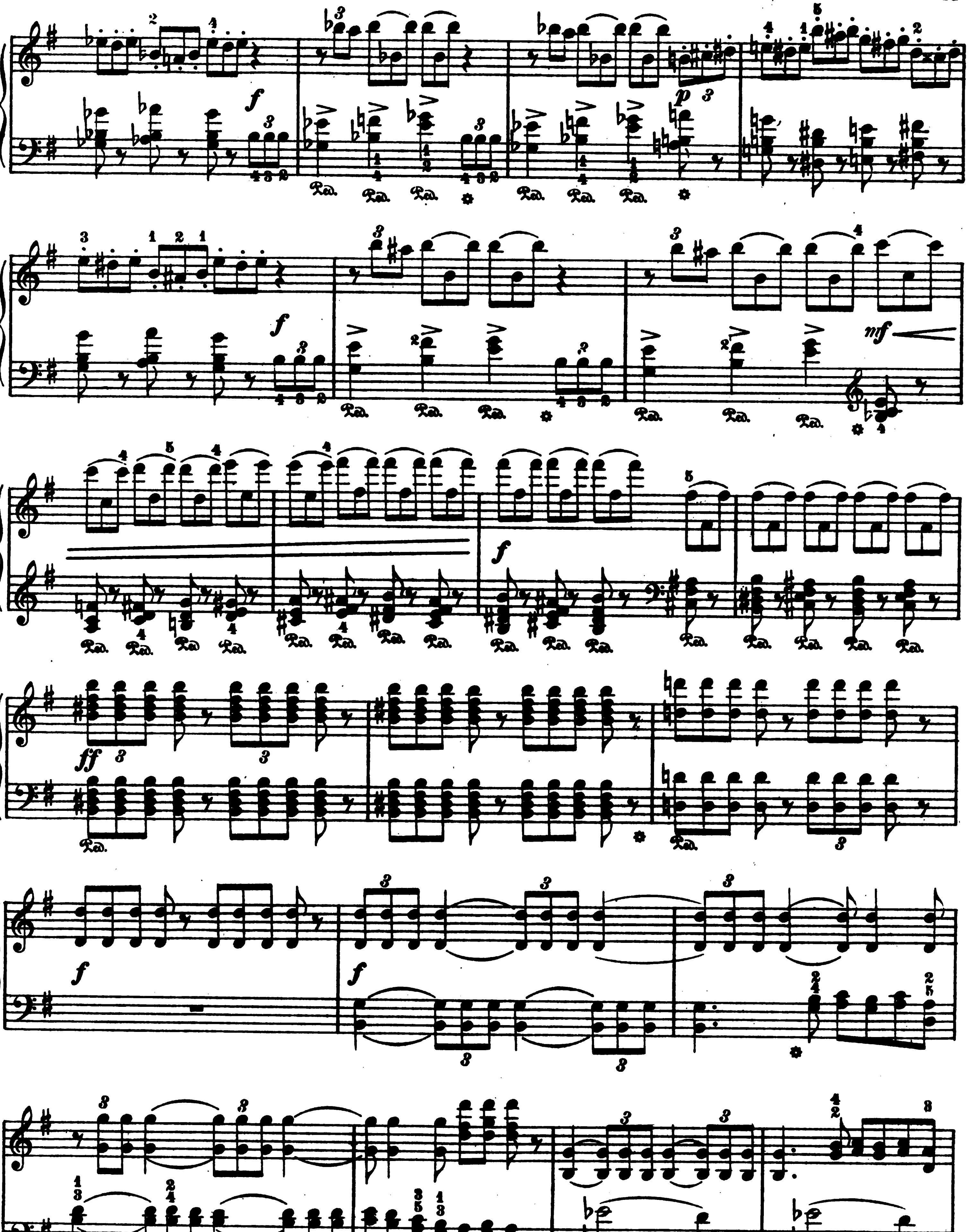

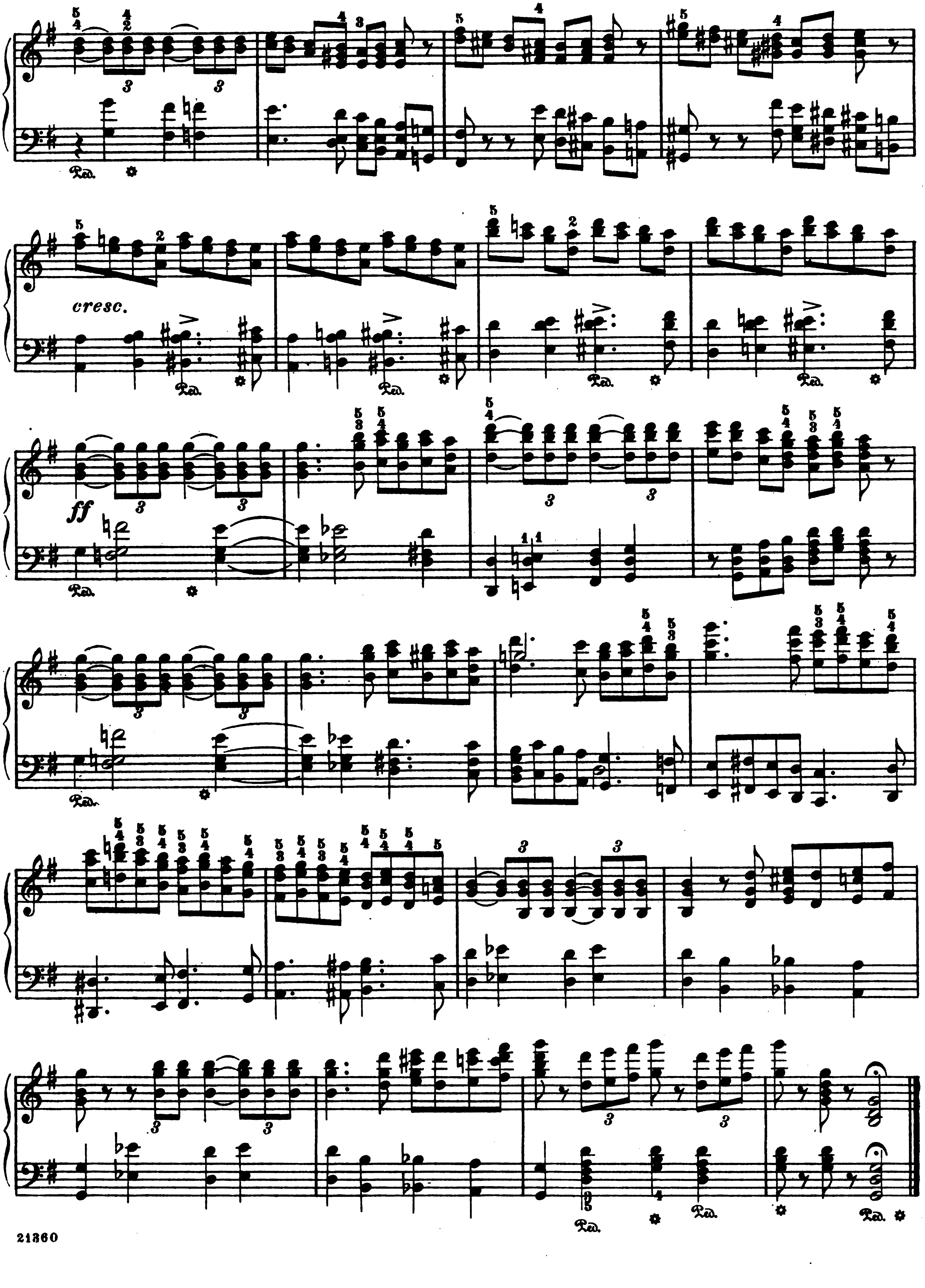
cresc.
ff

October

Autumn Song

P. Tschaikowsky. Op. 37a, №10

Andante doloroso e molto cantabile

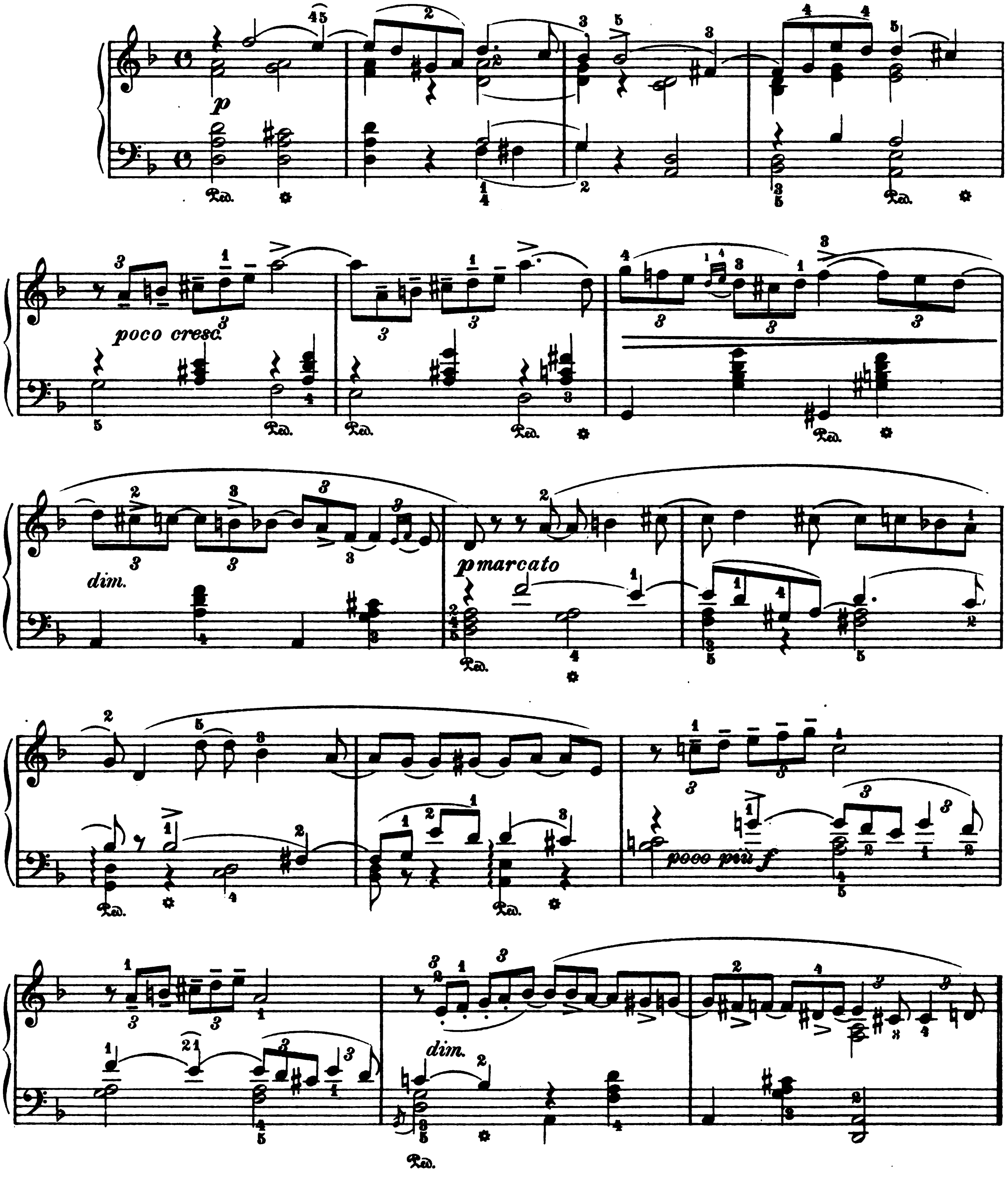

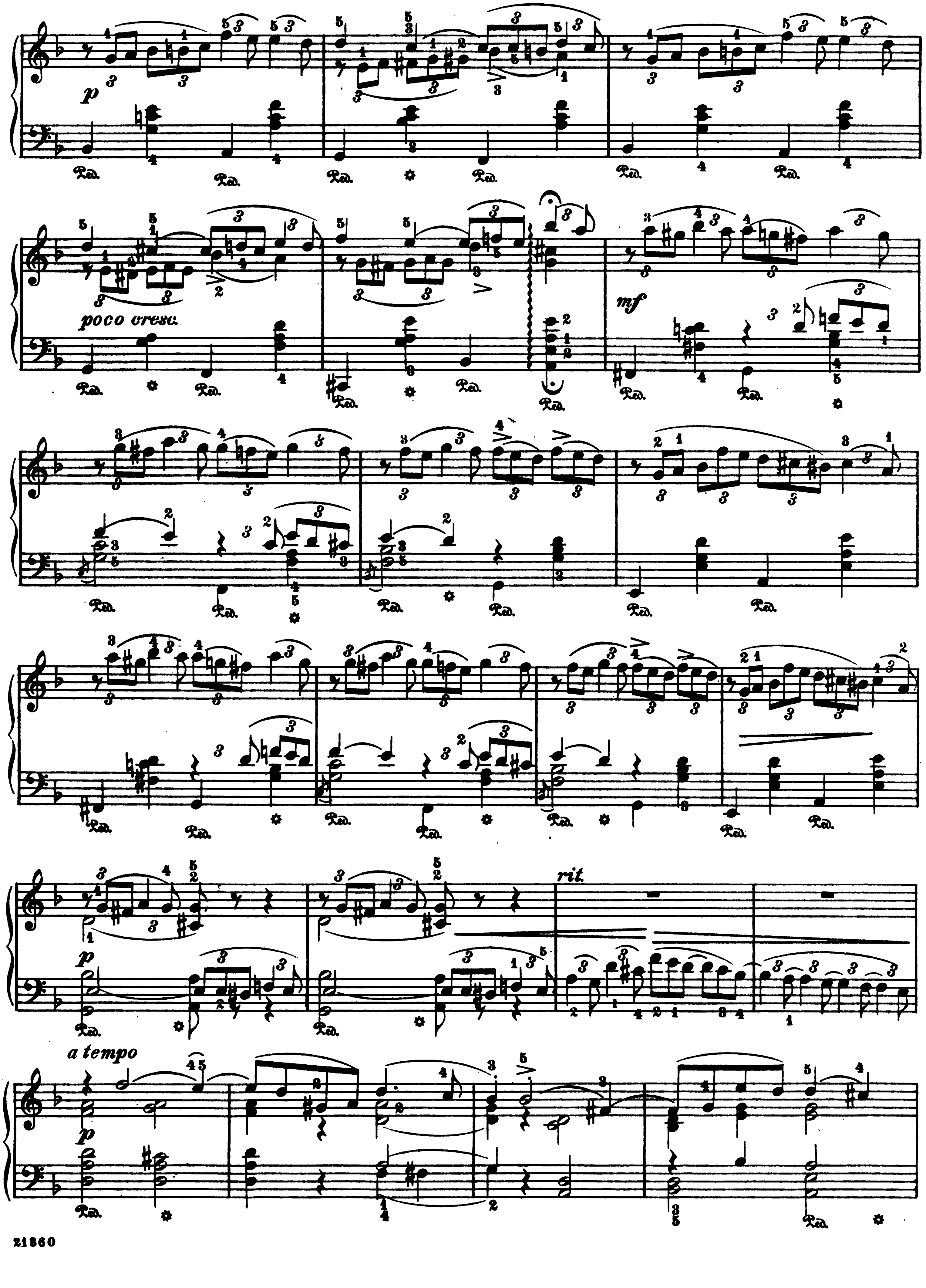
p
poco cresc.
mf
rit.
a tempo

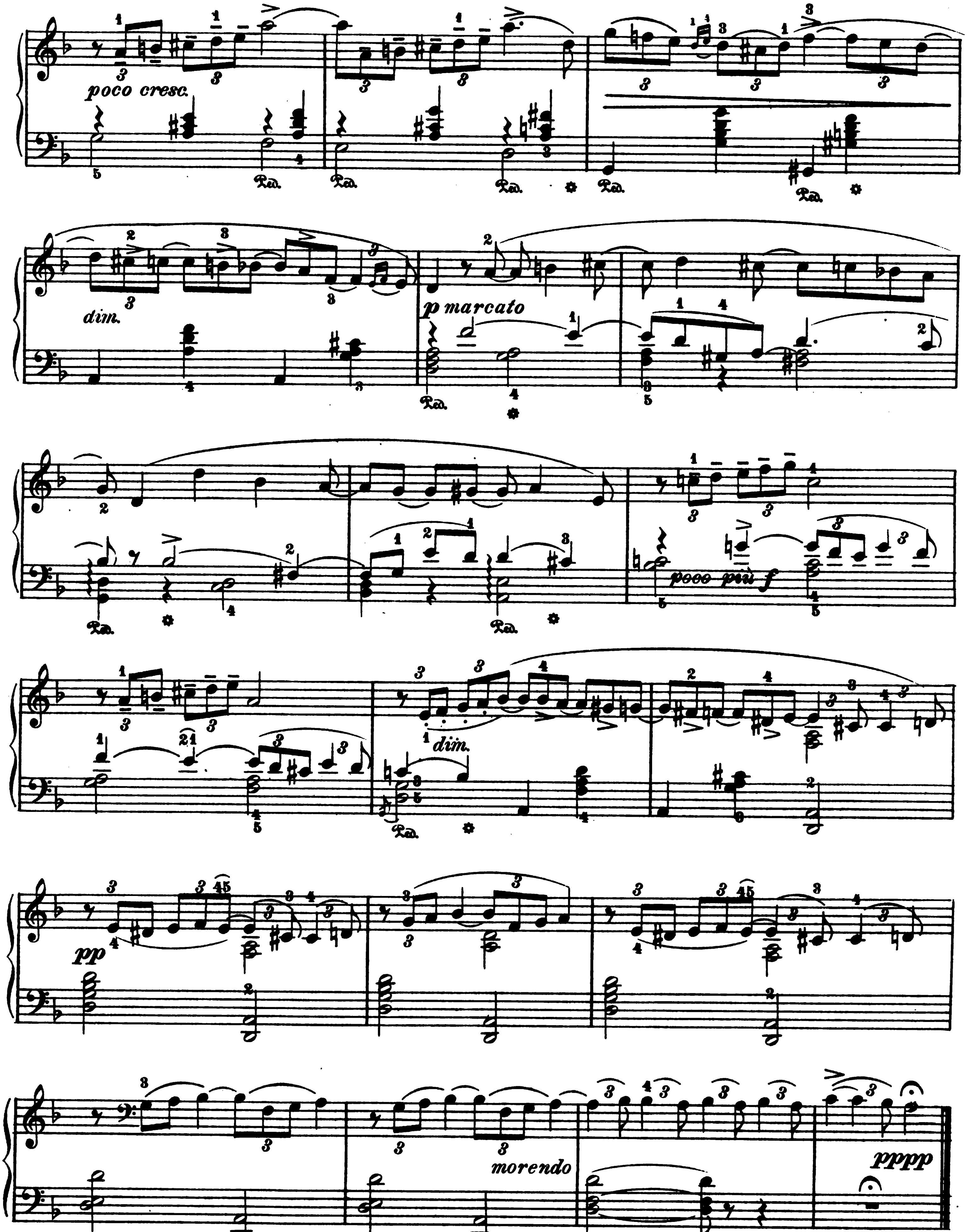
poco cresc.
dim.
p marcato
poco più f
dim.
pp
morendo
pppp

Troïka
en
Traineaux.

P. TSCHAIKOWSKY. Op. 37, № 11.

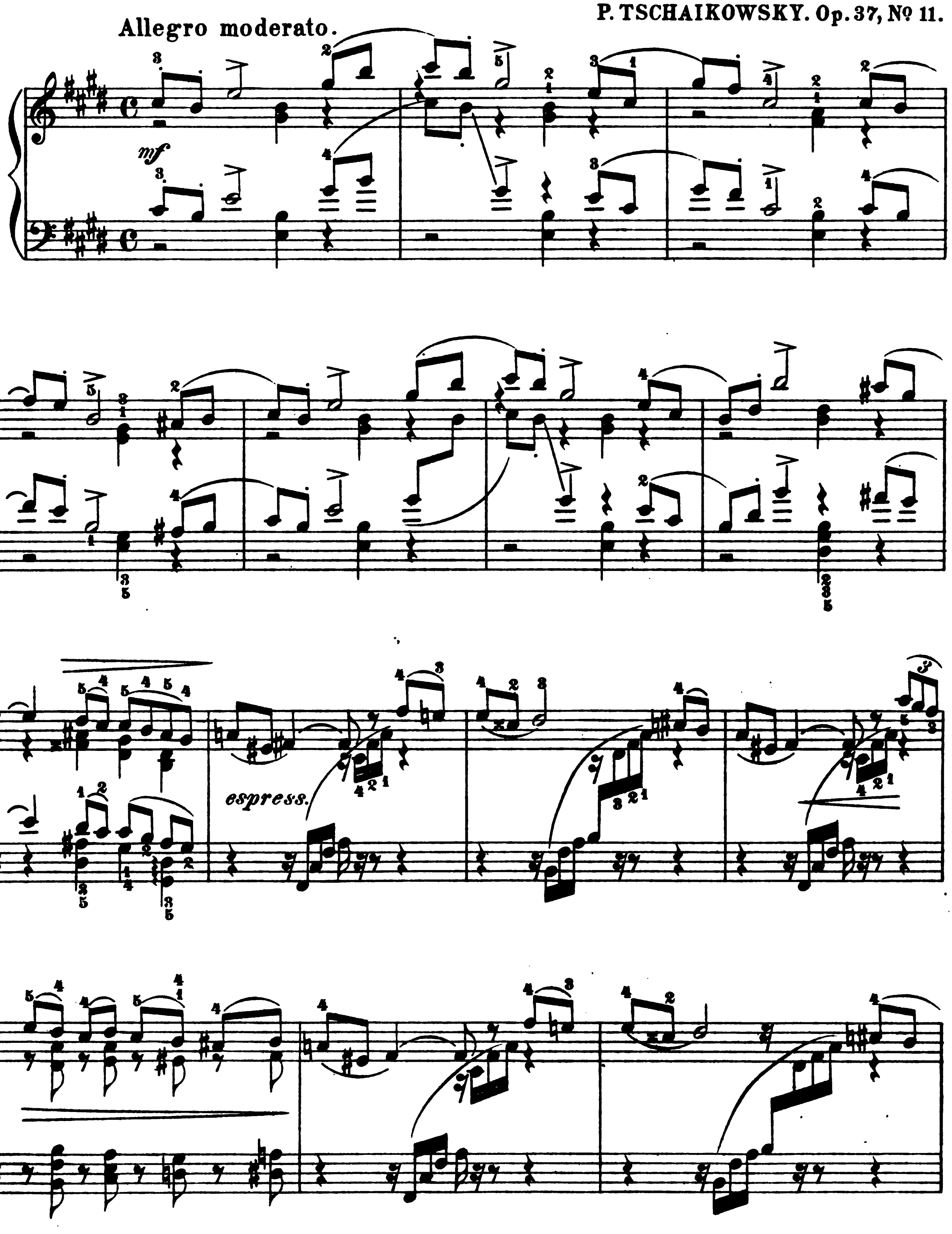

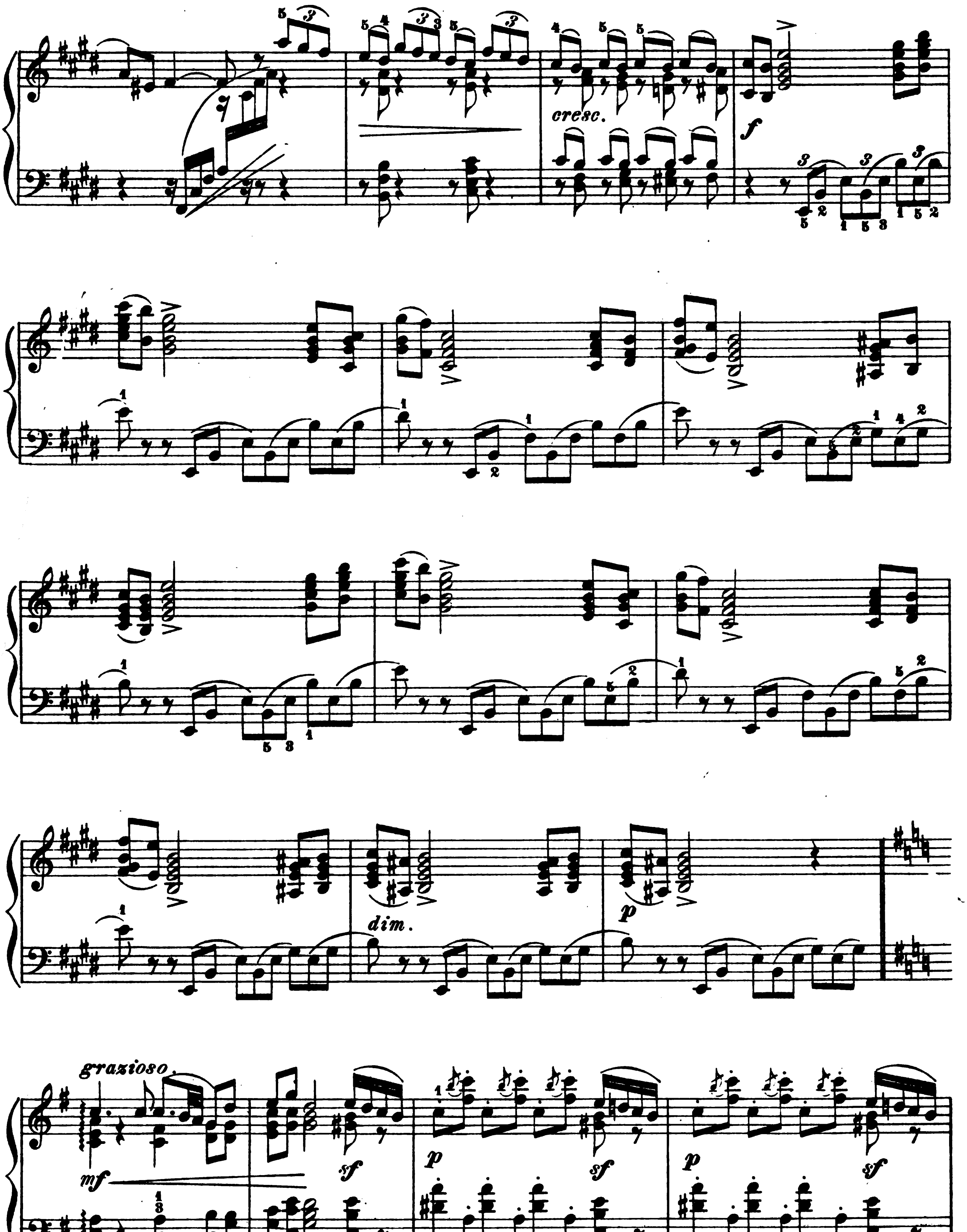
cresc.
f
dim.
p
grazioso.
mf
sf
p
sf
p
sf

Troïka
en
Traineaux.

P. TSCHAIKOWSKY. Op. 37, № 11.

Allegro moderato.

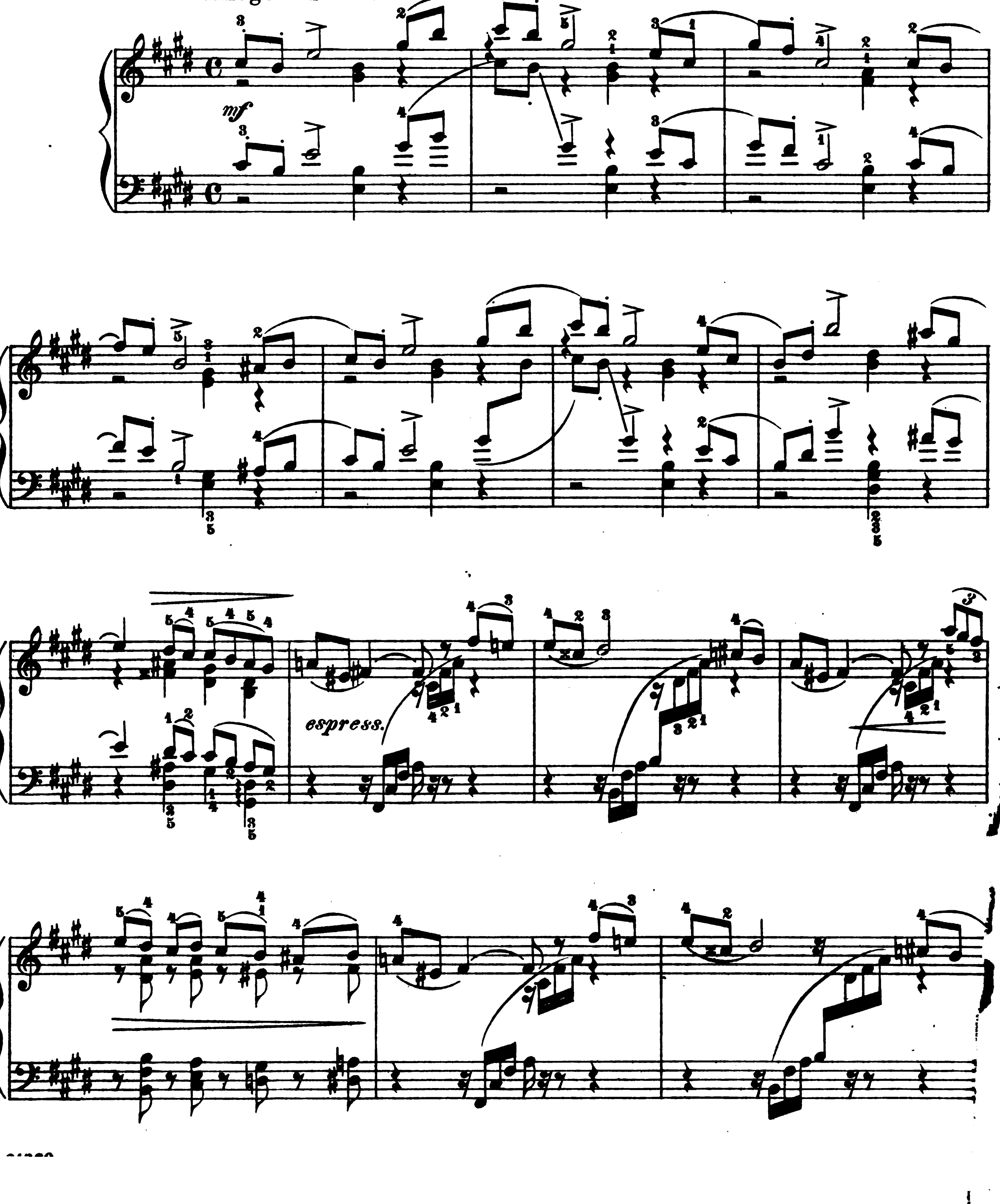

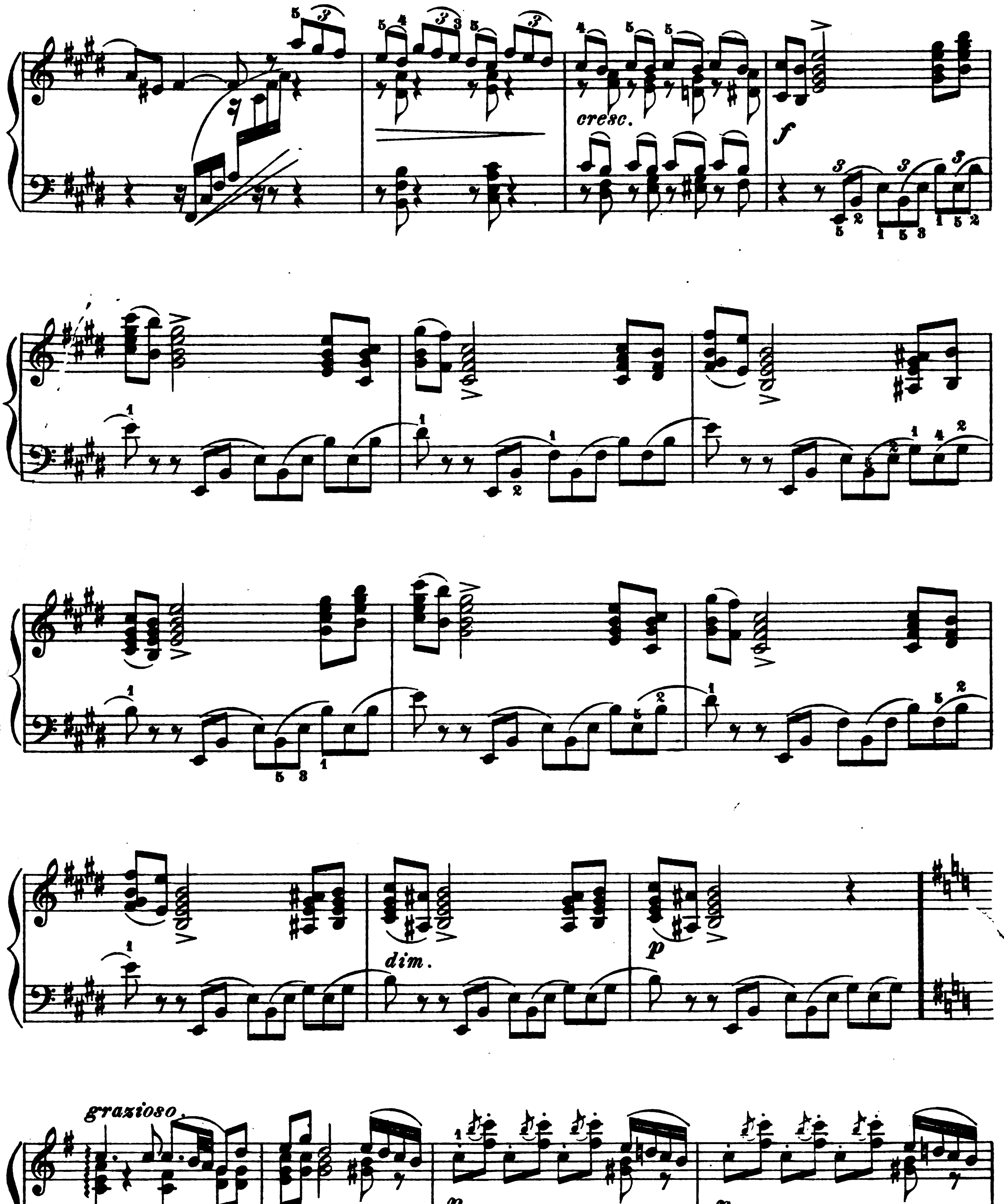
cresc.
f
dim.
p
grazioso.
mf
sf
p
sf
p
sf

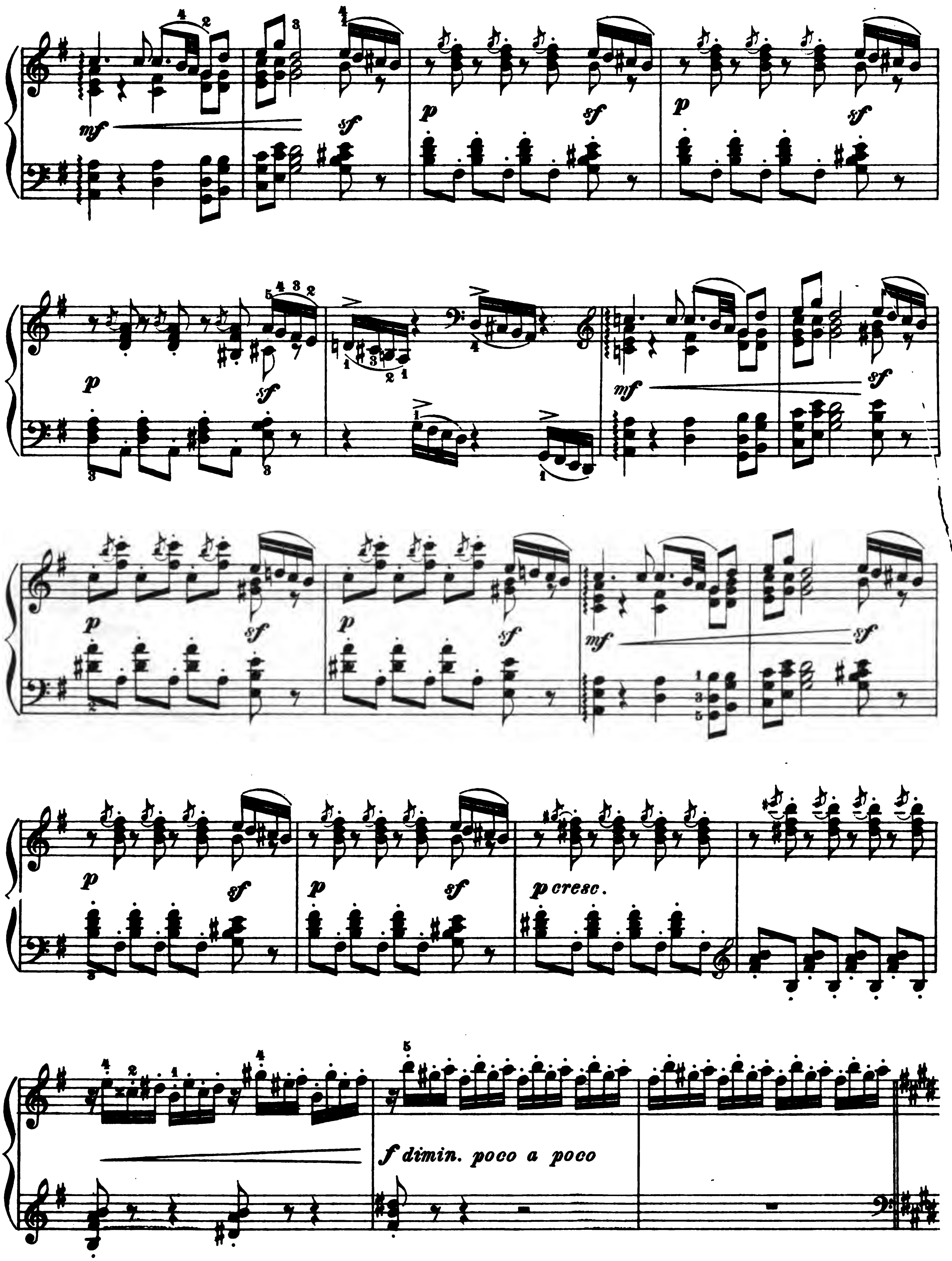
mf
sf
p
p cresc.
f dimin. poco a poco

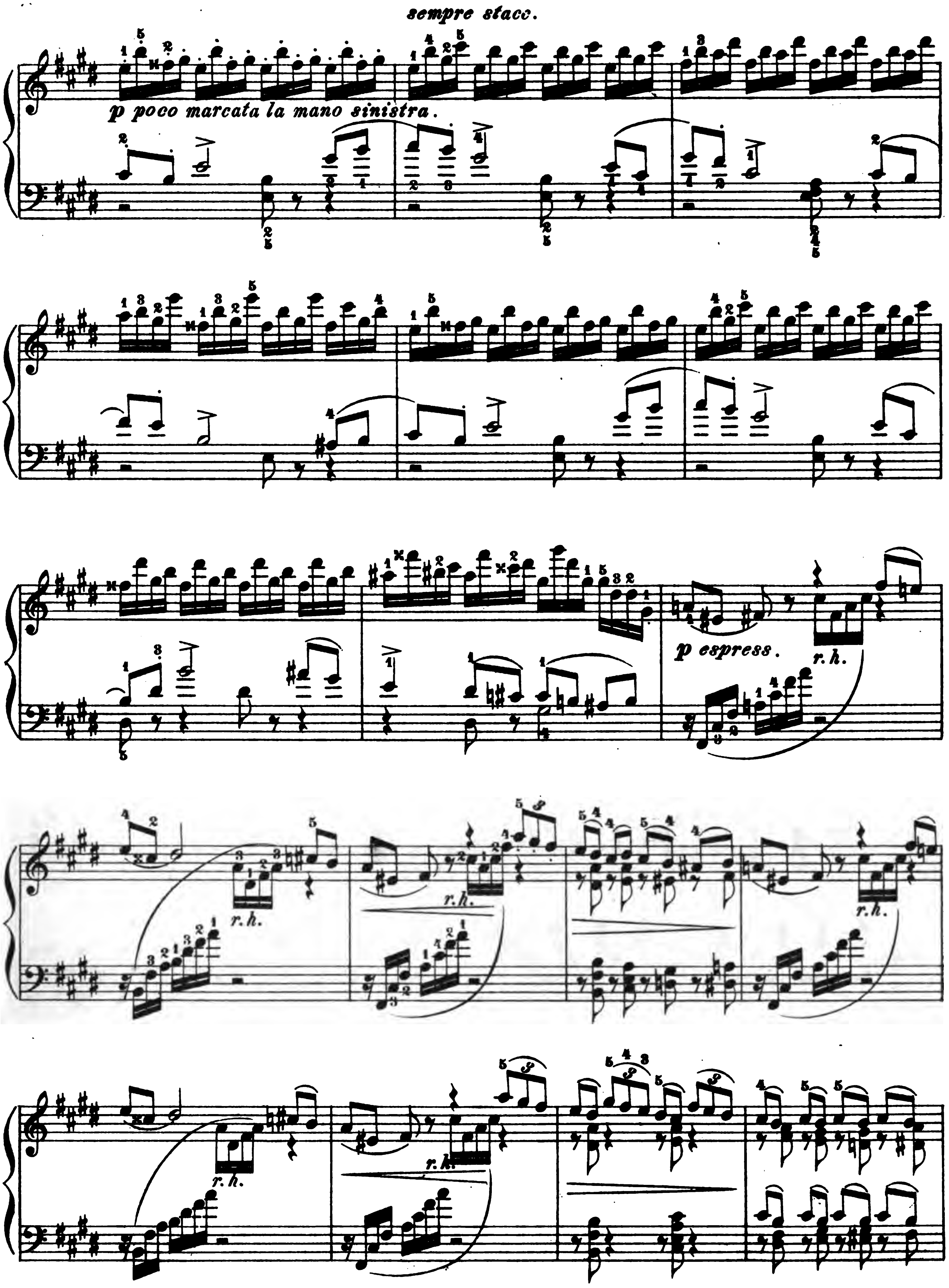
sempre stacc.
p poco marcata la mano sinistra.
p espress.
r. h.
r. h.
r. h.
r. h.
r. h.
r. h.

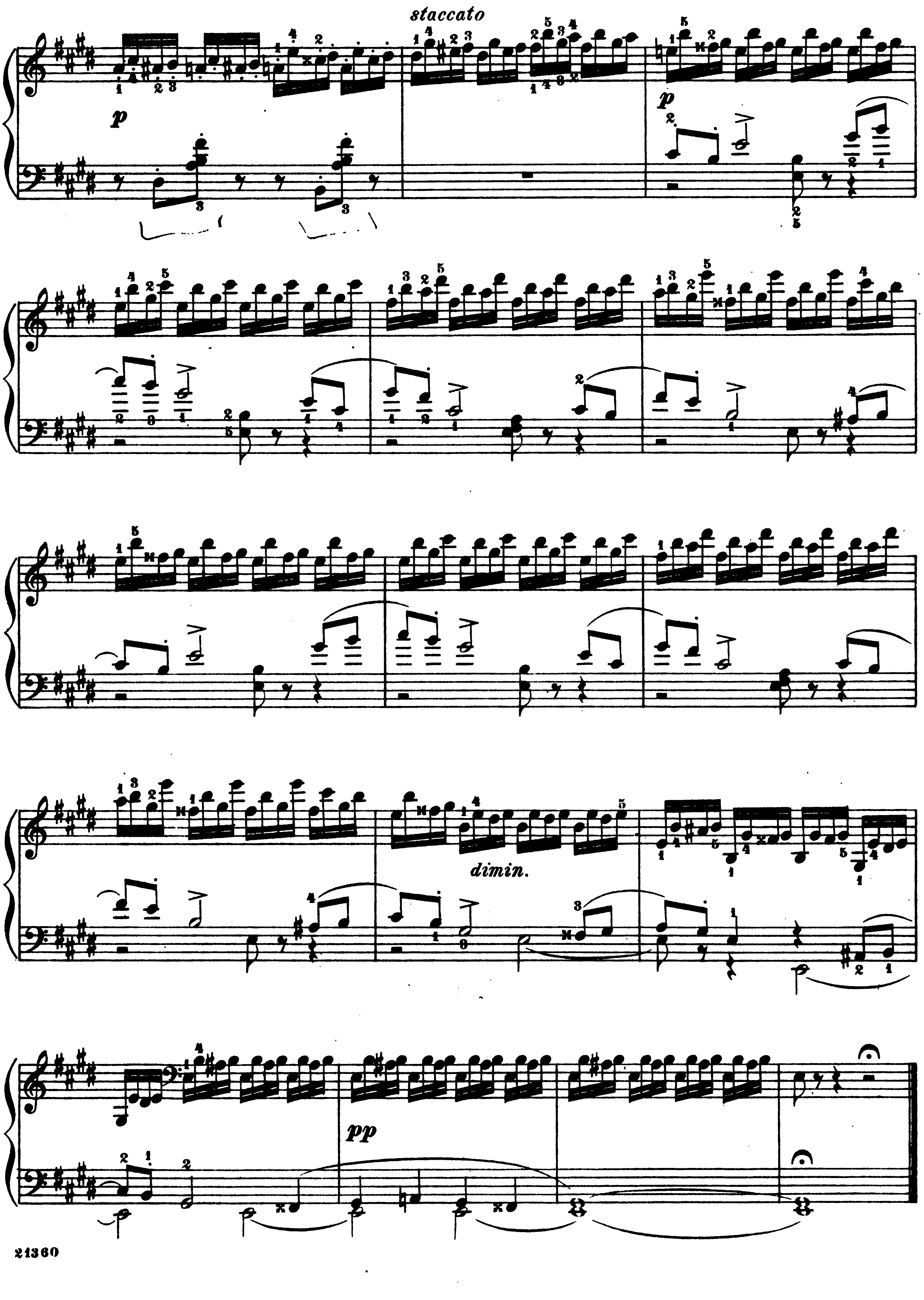
staccato
p
p
dimin.
pp

December

Christmas

P. Tschaikowsky. Op. 37a, No 12

Tempo di Valse

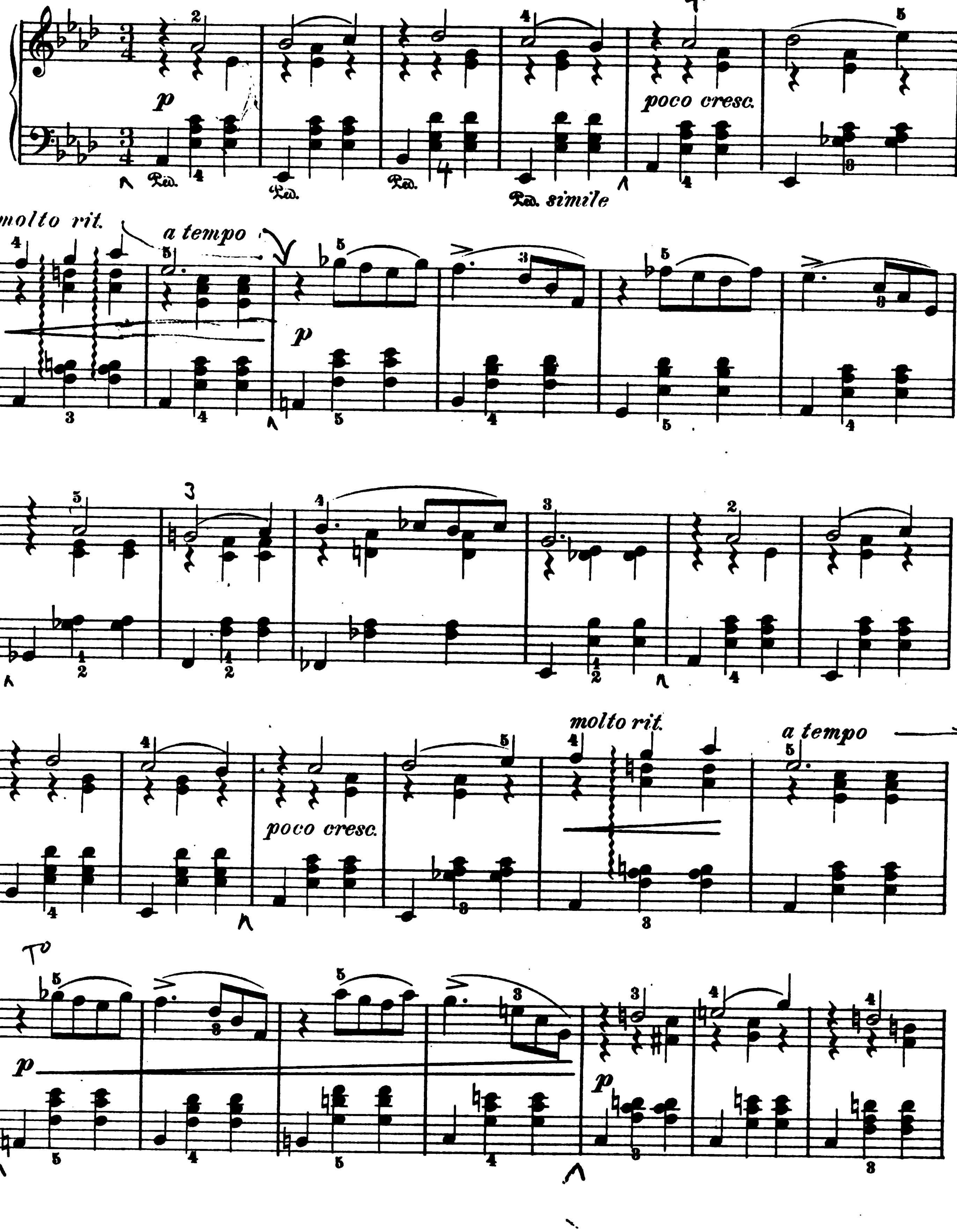

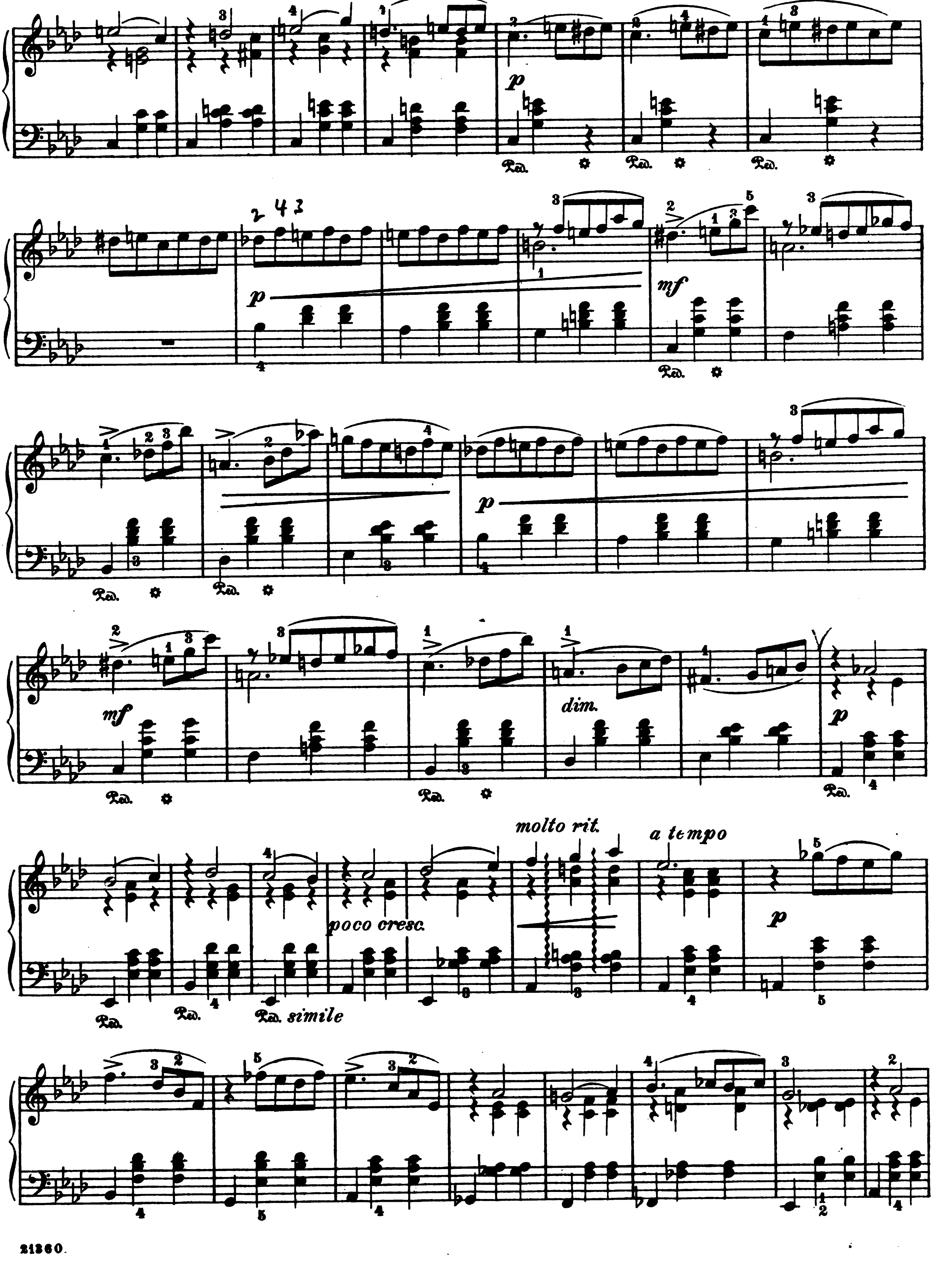
p
mf
p
mf
dim.
p
molto rit.
a tempo
poco cresc.
Ped. simile
p

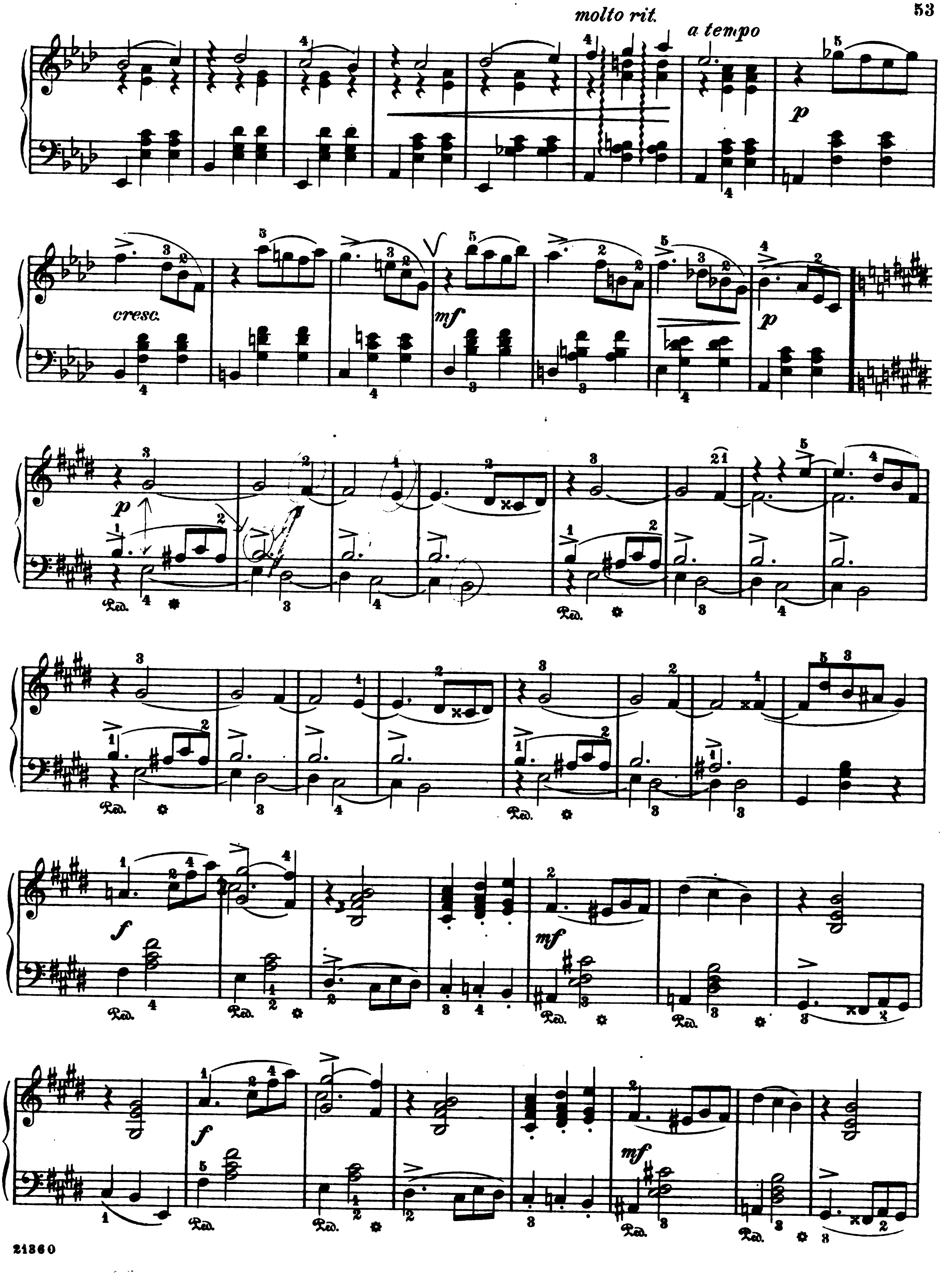
molto rit.
a tempo
p
cresc.
mf
p
p
Ped.
f
mf
f
mf

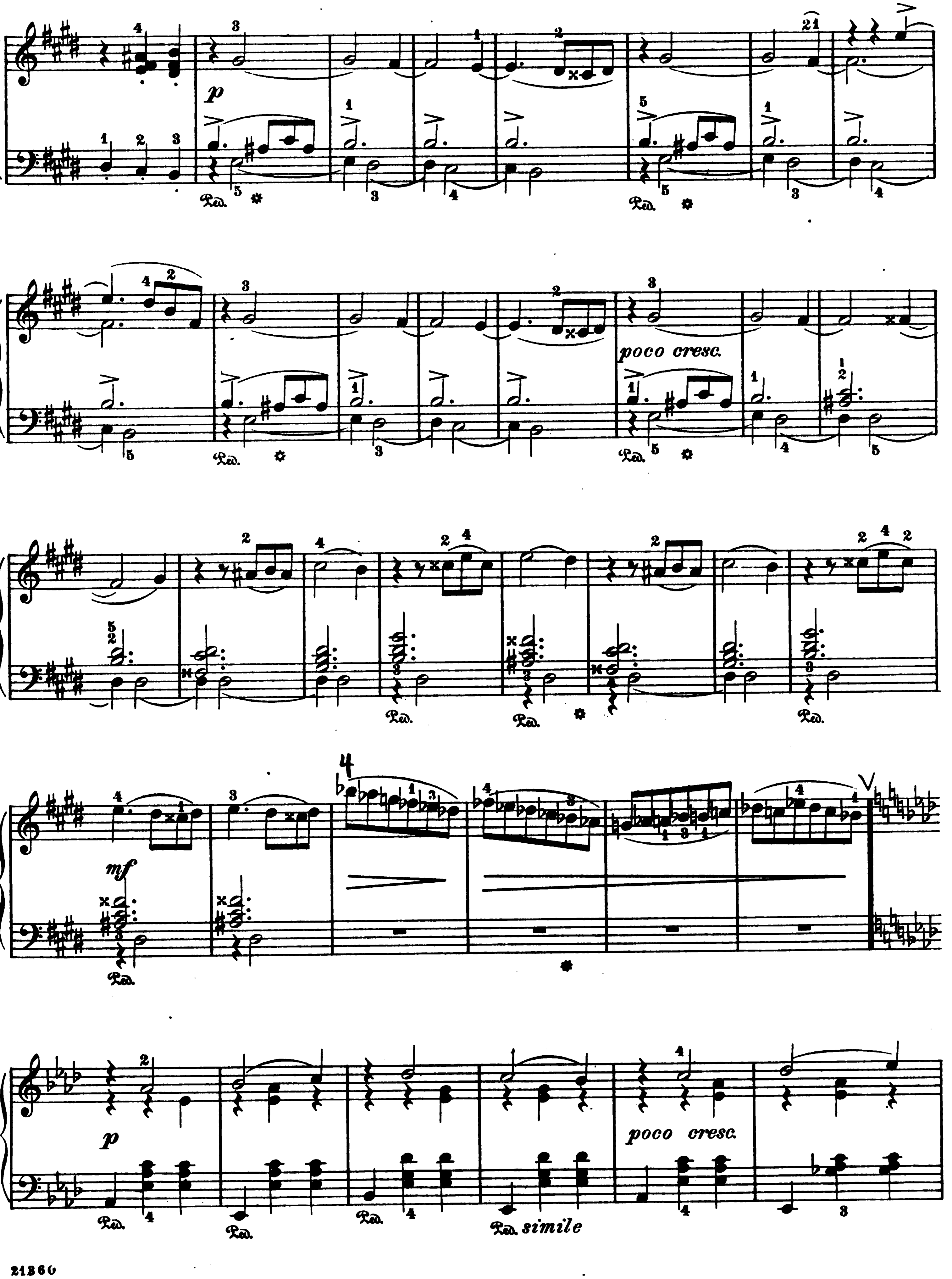
p
Ped.
poco cresc.
mf
Ped. simile

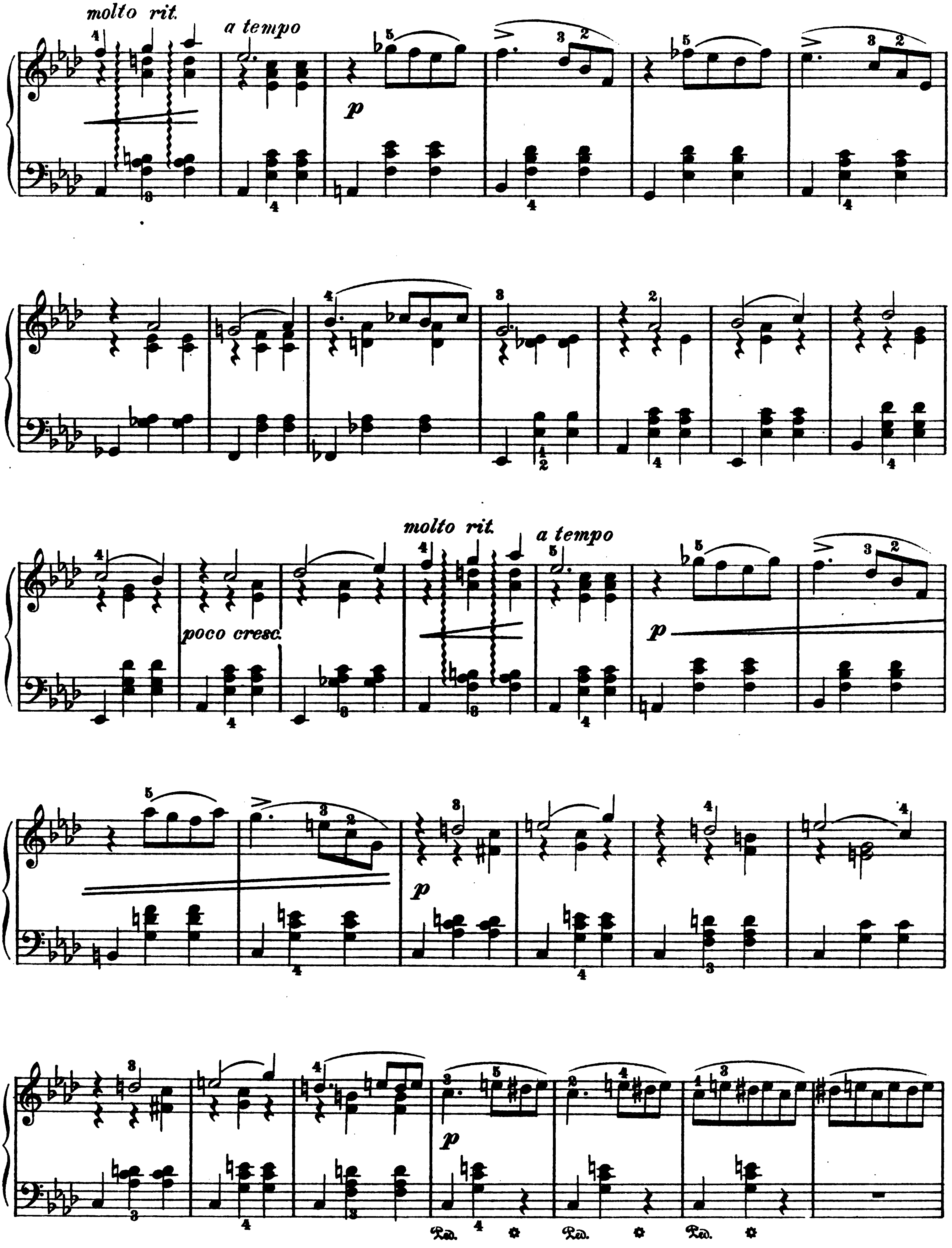
molto rit.
a tempo
p
poco cresc.
molto rit.
a tempo
p
p
p

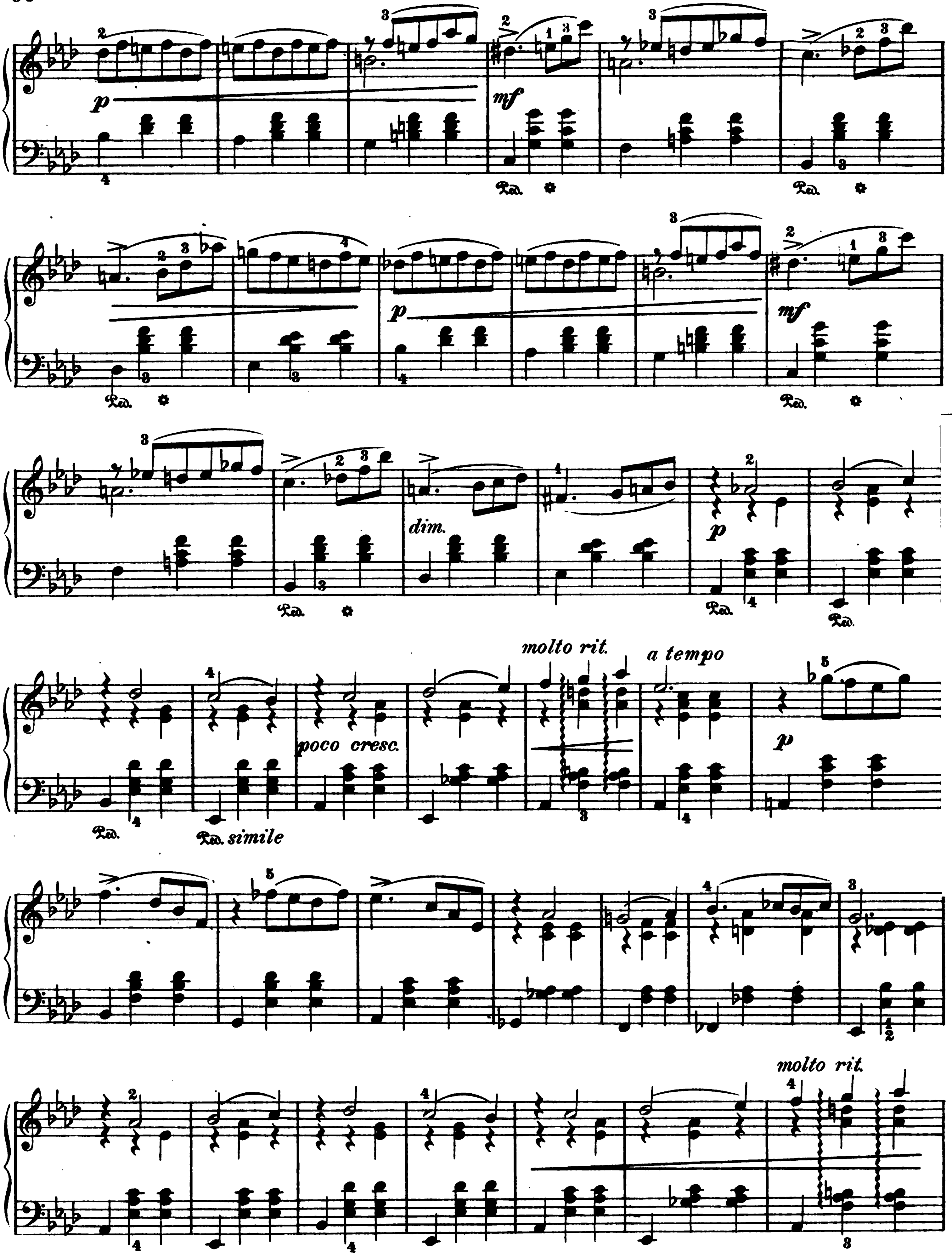
p
mf
Ped.
dim.
molto rit.
a tempo
poco cresc.
Ped. simile
molto rit.

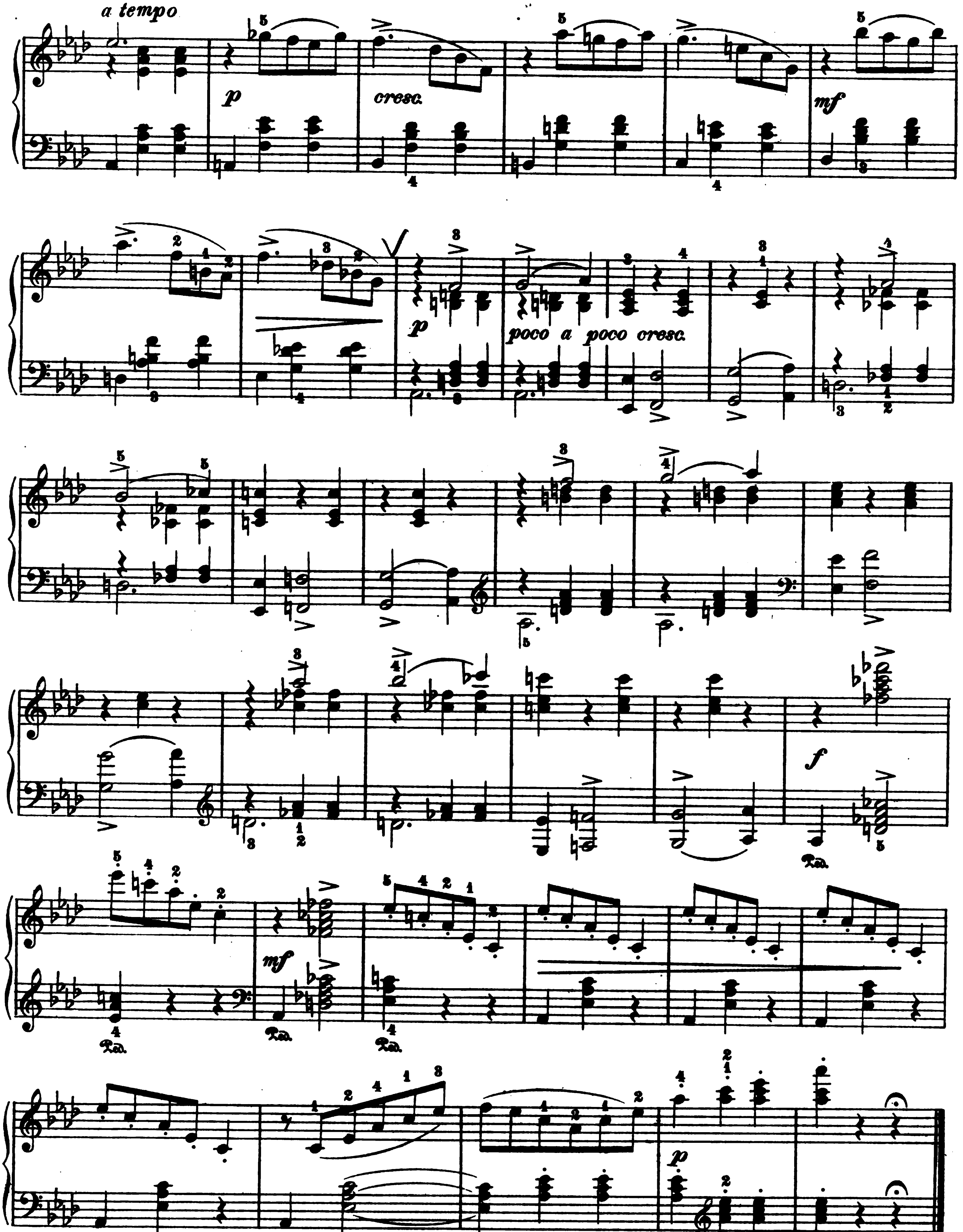
a tempo
p
cresc.
mf
p
poco a poco cresc.
f
mf
p

Mus 838 .1 .406 .3
The seasons; twelve characteristic
Loeb Music Library AHS9222
3 2044 040 274 987